



**PAUL
BUNYAN
EXPOSITION**

PROGRAM AND TICKETS BY

SEPT. 25, 26, 1957

McARTHUR, OHIO

THE BADGE OF GOOD FORESTRY

This is the official sign of the American Tree Farm System. It is the badge of good forest management.

Because trees grow and replace themselves, we can use the timber we need today while growing the wood we will need tomorrow.

WE SALUTE OUR
TREE FARMERS



THE MEAD CORPORATION

Chillicothe, Ohio

PROGRAM and DIRECTORY

1957 Paul Bunyan Forestry Exposition

Published by:
The Ohio Forestry
Association, Inc.
Columbus 15, Ohio

William Laybourne
Executive Director
and
Editor in Chief



TABLE OF CONTENTS

	Page
Table of Contents	1
Map of Exposition Grounds	2
Welcome by W. H. Hildebrand, president	3
Tree Farming in Ohio by Ray Garrett	4
Program of events for Wednesday	7
Program of events for Thursday	8
Acknowledgements	8
Ohio Forestry Association Official Family	9
Welcome by Governor C. William O'Neill	10
Lucky Program Number	13
Forestry in Ohio by O. A. Alderman	16
General Contest Rules	19
Contest Judges	19
Log Chopping Contest	27
Log Rolling Contest	23
Two-Man Cross-cut Sawing Contest	21
One-Man Chain Saw Contest	25
Tree Felling Contest	29
Forest Management and Wildlife by Hayden Olds	32
Paul Bunyan Forestry Exposition Committees	35
People at work—Ohio Forestry Association, Inc. by William Laybourne	36
Forest Management and Recreation by V. W. Flickenger	44
Classified Directory	47
Directory of Ohio Timber Buyers	48
OFA Membership Directory	58
Ohio Timber Industry Program	80
Planting for the Future	86



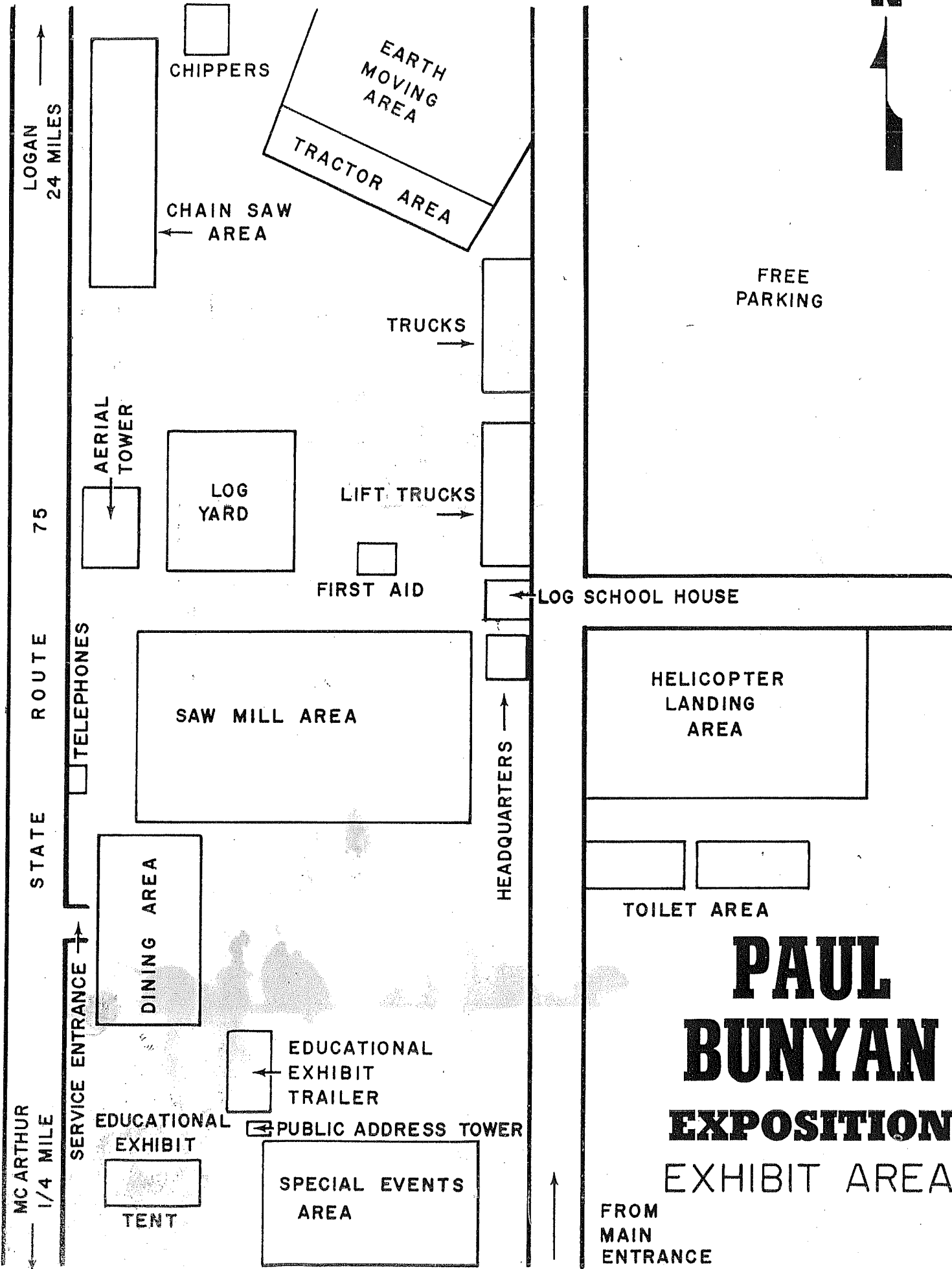

LOGAN
24 MILES

75

STATE ROUTE 75
TELEPHONES

MCARTHUR
1/4 MILE

SERVICE ENTRANCE

CHIPPERS

CHAIN SAW AREA

EARTH MOVING AREA

TRACTOR AREA

TRUCKS

AERIAL TOWER

LOG YARD

LIFT TRUCKS

FIRST AID

LOG SCHOOL HOUSE

SAW MILL AREA

HEADQUARTERS

HELICOPTER LANDING AREA

TOILET AREA

PAUL BUNYAN

EXPOSITION EXHIBIT AREA

FROM MAIN ENTRANCE

DINING AREA

EDUCATIONAL EXHIBIT TENT

EDUCATIONAL EXHIBIT TRAILER

PUBLIC ADDRESS TOWER

SPECIAL EVENTS AREA

Welcome To The Paul Bunyan Forestry Exposition

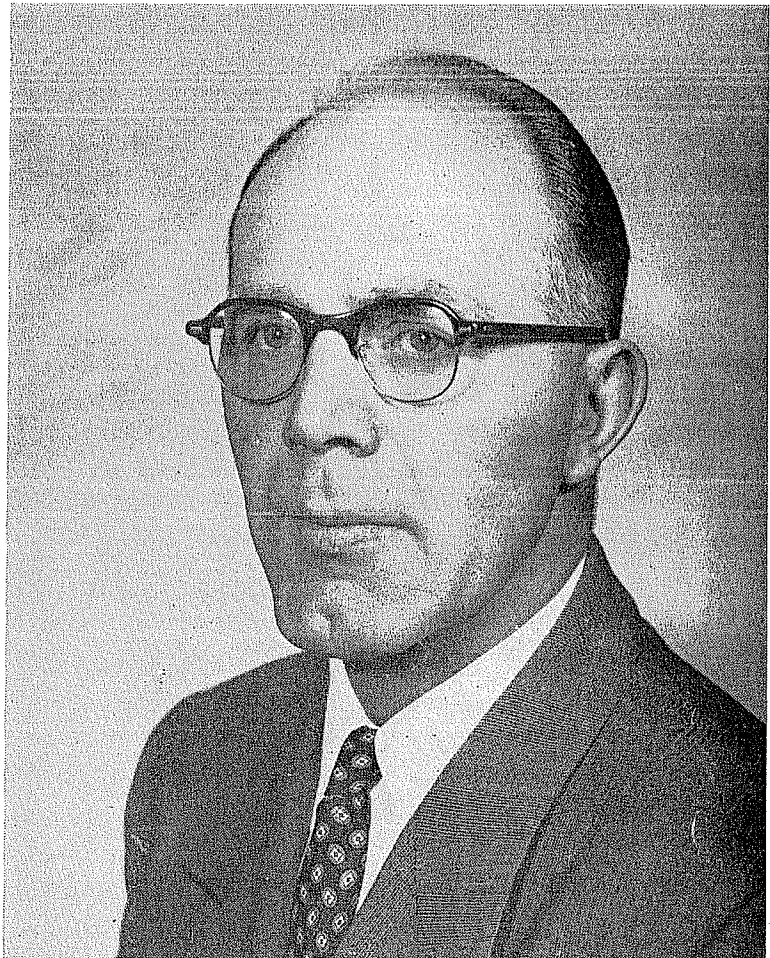

It is my great privilege as President of the Ohio Forestry Association to extend you greetings on behalf of all its members, Trustees, Officers, and staff.

The OFA is a partnership of people dedicated to the conservation and wise use of Ohio's natural resources. Our timber, our water, our wildlife, and our soil are God-given resources for the development and use of mankind.

Unfortunately many people think of conservation in terms of preservation—the early concept of locking up our resources for some uncertain future use. Planned non-use is no better than gross misuse. Conservation today means planned development and wise use of our natural resources, which are the necessities of life and of industry. The owners of these resources have a real stake in conservation, for their livelihood depends on the wise use and continuing supply of their raw materials.

The role of industry and private owners in conservation is becoming better known primarily through educational activities of associations like OFA. Our group is always alert to the possibilities of gaining public understanding of the problems encountered and progress made in conservation activities.

Many of the largest and smallest Ohio corporations, as well as many of the outstanding individuals and hundreds of ordinary people like you and me, are the ones who make the OFA program possible by their membership.

We hope that by your attendance at this great forestry program that you too will want to become a member of the OFA partnership to further assist in its educational projects.

W. H. Hildebrand
President



TREE FARM

—By Ray Garrett, Chairman

Ohio Forest Industries Committee

A sound forest economy built around the Tree Farm program of growing timber as a crop on taxpaying lands is putting new muscles in the industrial march of the mighty Midwest.

Just 11 years after Ohio activated this voluntary, industry-operated movement to increase timber production through forest management, tree farming has won its spurs in the state's agricultural and industrial surge.

Today there is at least one certified Tree Farm program in

each of Ohio's 88 counties. Through tree farming Ohioans have grasped the "timber is a crop" concept and converted into new economic fiber for a burgeoning economy.

The strength of Ohio's Tree Farm movement, it may be said, lies in the large number of small landowners who have dedicated their woodlands to repeated timber crops under principles of the American Tree Farm System. As of now the state has 425 Tree Farm ownerships—one of the country's leaders.

These Tree Farms embrace 102,513 acres of managed and protected timberlands.

Ohio's Tree Farm program was launched in 1946 under sponsorship of the Ohio Forestry Association and the Ohio Division of Forestry. Today the program is administered jointly by the Ohio Forestry Association and the Ohio Forest Industries Committee.

To qualify as a certified Tree Farm, timberland must undergo inspection by technical foresters. The owner must demonstrate his ability to protect his timber from fire, insects, diseases and destructive grazing; also, he must harvest to insure repeated crops. There are no membership dues nor assessments. Upon approval of his timber management practices, the owner receives a certificate of membership in the American Tree Farm System, also a green and white diamond-shaped sign which he may display on his property.

Over the past 20 years the forest area of Ohio has been increasing. Forest industries provide jobs for over 68,000 Ohioans. In trees of sawtimber size alone, Ohio has enough timber standing in the forests to build a five-room frame house for every person living in Cleveland and Cincinnati.

The sale of forest products

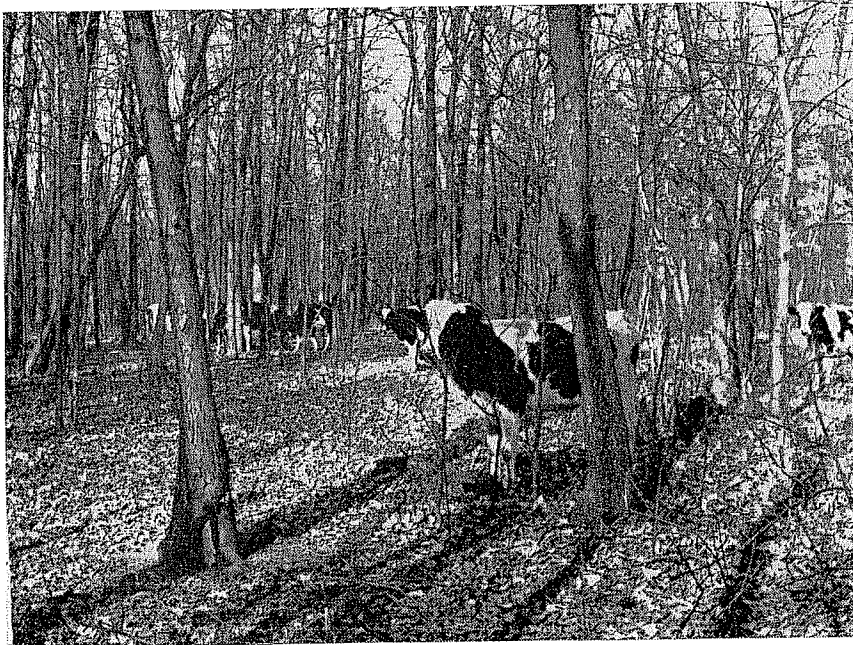

An OVER-GRAZED WOODLOT—There will be no future timber crop on this land if the owner continues to graze his woodlot. Cattle in a hardwood forest eat or trample little trees. Over-grazing is one of the major enemies of young trees. On Tree Farms in hardwood areas cattle are always fenced out of the woodlot.

ING IN OHIO

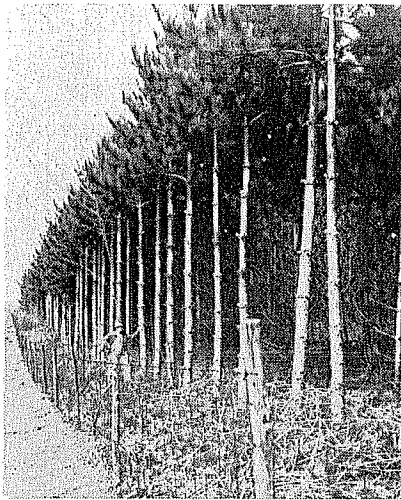

J. F. CONNOLLY TREE FARM—15-year-old red Pine plantation. Some over 30 feet, seven inches d.b.h. Pruned to about 16 feet.

from their woodlots now bring Ohio farmers more than \$1,500,000 a year. A steady lumber industry and a booming pulp and paper industry provide Ohio tree farmers with markets for all forest products.

Tree Farm success stories abound in the rolling Ohio countryside, where diversification of crops help make Ohio agriculture the envy of the nation.

A Licking County tree farmer has produced all the lumber and posts needed on his farm; sold additional logs and lumber; cut 1,200 posts from a pine planting

made 20 years ago, and has sold \$1,000 worth of Christmas trees annually for the past 12 years or more.

A Medina County tree farmer makes about \$3,000 a year from maple syrup sales from his 93-acre forest. Also he has harvested beech trees to provide lumber for forest use. He plants about 500 trees a year on land not now producing crops.

An Athens County tree farmer conducts regular harvests on his 118-acre woodland. He has removed all mature timber and wolf trees. These harvests have produced about 300,000 board feet of hardwood lumber over a decade.

A Tuscarawas County tree farmer harvested 125,000 board feet of white oak from a 40-acre forest by selective cuttings during the past 10 years. At the same time he cut 5,000 board



CROOKED TREE—A farm forester points out a crooked tree on a Northern Ohio Tree Farm which will have to be removed. It is adding no value to the farmer's woodlot.

feet of lumber for use on his own farm.

Because trees are renewable and replace themselves, the Tree Farm program is unlocking new doors of opportunity for the landowners of Ohio.



LOGAN COUNTY, OHIO—J. J. Connolly series: "There's any size tree here—from the size of a buggy whip to as big around as your body," is Connolly's description of this sugar stand. Reasons: protection from grazing and intelligent harvesting. In pasture at right of fence there is hardly any reproduction among left for shade.



Cotton-Hanlon, Inc.

*Manufacturers of Northeastern and
Southern Hardwoods*

Importers for over twenty years of the various
Mahoganies, Limba, Litewood, Mansonia, Tigerwood
and several other foreign species

CONGRATULATIONS

TO THE

Paul Bunyan Forestry Exposition

COTTON - HANLON, INC.

MAIN OFFICE: ODESSA, NEW YORK

*The Badge of
Integrity*



*60 Years of
Service*

Training Young Men For Well - Paying Careers in the Hardwood Lumber Industry

Every hardwood lumberman knows that "the man with the stick" plays a most important part in the success of his business—and the inspector is an equally important specialist with the hardwood user.

Realizing the necessity of having trained men available who can apply the N.H.L.A. hardwood grading Rules, the Association maintains a permanent Training School of Hardwood Inspection in Memphis, Tenn. Here young men may receive an intensive five months course of instruction under experienced and competent guidance. Hardwood grading and measurement are taught in a most effective and practical way under ideal conditions and with the best of facilities. Nominal tuition is charged with the Association underwriting the balance of the School's expense.

Members are given first consideration in sponsoring men for enrollment in the School. If you are interested, you are invited to send for a booklet giving full particulars.

NATIONAL HARDWOOD LUMBER ASSOCIATION

59 E. Van Buren St.

Chicago 5, Illinois

PROGRAM OF EVENTS

Wednesday, September 25, 1957

YOUTH DAY

- 9:00 a.m. to 9:00 p.m. Machinery and Equipment Display and Demonstrations Prize drawings every hour. Notice numbers at Headquarters tent
- 10:00 a.m. to 4:00 p.m. Tours (Details at the Headquarters Tent)
D. B. Frampton and Company—McArthur
Vinton Furnace Experimental Forest—McArthur
The Mead Corporation—Chillicothe
McArthur School Forest—McArthur
Sun Glow Industries—Logan
- 10:00 a.m. OFA Awards Committee Meetings—Headquarters Tent
- 11:00 a.m. Welcome by Governor C. William O'Neill
- 1:00 p.m. OFA Board of Trustees Meeting—Headquarters Tent
- 2:00 p.m. to 9:00 p.m. Ohio Lumberjack Championship Contests
(Same rules apply as the Northeastern States
Championship Contests. Contests open to all bona fide woods workers.)
- 2:00 p.m. Log Chopping Contest
Prizes: 1st \$10 2nd \$7.50 3rd \$5
- 2:30 p.m. Log Rolling Contest
Prizes: 1st \$10 2nd \$7.50 3rd \$5
- 3:00 p.m. Two-Man Cross-cut Contest
Prizes: 1st \$10 2nd \$7.50 3rd \$5
- 3:30 p.m. One-Man Chain Saw Contest (4 horse power and under)
Prizes: 1st Oregon Chipper Chain
2nd Oregon Filing Vice and File Holder
3rd Oregon File Holder
- 6:00 p.m. McArthur High School Band Concert
- 6:30 p.m. Equipment Parade
- 7:15 p.m. Special Demonstrations
- 7:30 p.m. One-Man Chain Saw Contest (over 4 horse power)
Prizes: 1st Oregon Chipper Chain
2nd Oregon Filing Vice and File Holder
3rd Oregon File Holder
- 8:00 p.m. One-Man Chain Saw Contest (direct drive)
Prizes: 1st Oregon Chipper Chain
2nd Oregon Filing Vice and File Holder
3rd Oregon File Holder
- 8:30 p.m. Tree Felling Contest
Prizes: 1st \$10 2nd \$7.50 3rd \$5

Winners Pick Up Prizes at Headquarters Tent

PROGRAM OF EVENTS

Thursday, September 26, 1957

CHAMPIONSHIP DAY

- 8:00 a.m. to 5:00 p.m. Machinery and Equipment Display and Demonstrations Prize drawings every hour. Notice numbers at Headquarters tent
- 10:00 a.m. to 4:00 p.m. Tours (Details at the Headquarters Tent)
D. B. Frampton and Company—McArthur
Vinton Furnace Experimental Forest—McArthur
The Mead Corporation—Chillicothe
McArthur School Forest—McArthur
Sun Glow Industries—Logan
- 12:30 p.m. Contestants in the Northeastern States Lumberjack Championship contests meet at the arena for special instructions

NORTHEASTERN LUMBERJACK CHAMPIONSHIP CONTESTS

- 1:30 p.m. Two-Man Cross-cut Sawing
- 2:30 p.m. Log Rolling Contest
- 3:00 p.m. Dedication of Tree Farms
Emmett Conway
Chairman, Tree Farm Committee
- 3:30 p.m. One-Man Chain Saw Contest
- 4:00 p.m. Special Drawing—OFA Members Only
- 4:00 p.m. Log Chopping Contest
- 4:30 p.m. Tree Felling Contest

WINNERS PICK UP PRIZES AT HEADQUARTERS TENT

ACKNOWLEDGMENT

We, the members of the Ohio Forestry Association and the Paul Bunyan Forestry Exposition Committee, wish to express our sincere thanks to:

All of the exhibitors for the wonderful show
All of the advertisers for the attractive program
All of the special committee people for their extra effort
for their wonderful cooperation and assistance
The U. S. Forest Service
The Ohio Agricultural Experiment Station
The Ohio Department of Natural Resources
The Ohio Industrial Commission
The Division of Safety and Hygiene
The Agricultural Extension Service
The U. S. Soil Conservation Service
The Local and State Enforcement Agencies
The Local Trade and Service Organizations
The Local and State Educational Agencies
The Ohio Tractor and Implement Company for their special cooperation in supplying special equipment

The exhibitors who contributed various products as attendance prizes and to all those too numerous to mention whose time and efforts were gladly given.

THANK YOU

Ohio Forestry Association, Inc.

Official Family

OHIO FORESTRY ASSOCIATION, INC.
SOUTHERN HOTEL, COLUMBUS 15, OHIO
Capital 1-6671

Executive Committee

Bryce C. Browning, New Philadelphia -----Chairman of the Board
W. H. Hildebrand, Chillicothe -----President
Harry Miller, Columbus -----Treasurer
Howard M. Wells, McArthur -----Past President
D. B. Frampton, Columbus -----Member
Lester J. Miller, Columbus -----Member

Board of Trustees

William Bozett, Logan	Lester J. Miller, Columbus
Bryce C. Browning, New Philadelphia	N. C. F. Nielsen, Melrose Park, Illinois
A. G. Chapman, Columbus	Thomas Patton, Cleveland
W. M. Cotton, Dayton	John J. Reiser, Canton
J. R. Cuthbert, Cleveland	D. L. Sears, Toledo
Lloyd Dowell, Massillon	John Sims, Columbus
Herbert Eagon, Delaware	Paul Strom, Cleveland
D. B. Frampton, Columbus	H. H. Tullis, Middletown
W. H. Hasselbach, Toledo	Howard M. Wells, McArthur
Claude I. Hummel, Cleveland	Harris Willis, Washington Court House
John J. Marsh Jr., Dover	John Woodrow, Columbus
Harry Miller, Columbus	John Zimmerman, Hamilton

Staff

William Laybourne -----Executive Director
Mrs. Diane Wilson -----Secretary to Mr. Laybourne
Robert R. Paton -----Chief Forester
Miss Mary I. Divney -----Secretary to Mr. Paton
Mac Lee Henney -----Counsel
Arthur C. Jahn and Company -----Certified Public Accountant

Working for Unified Conservation in Ohio

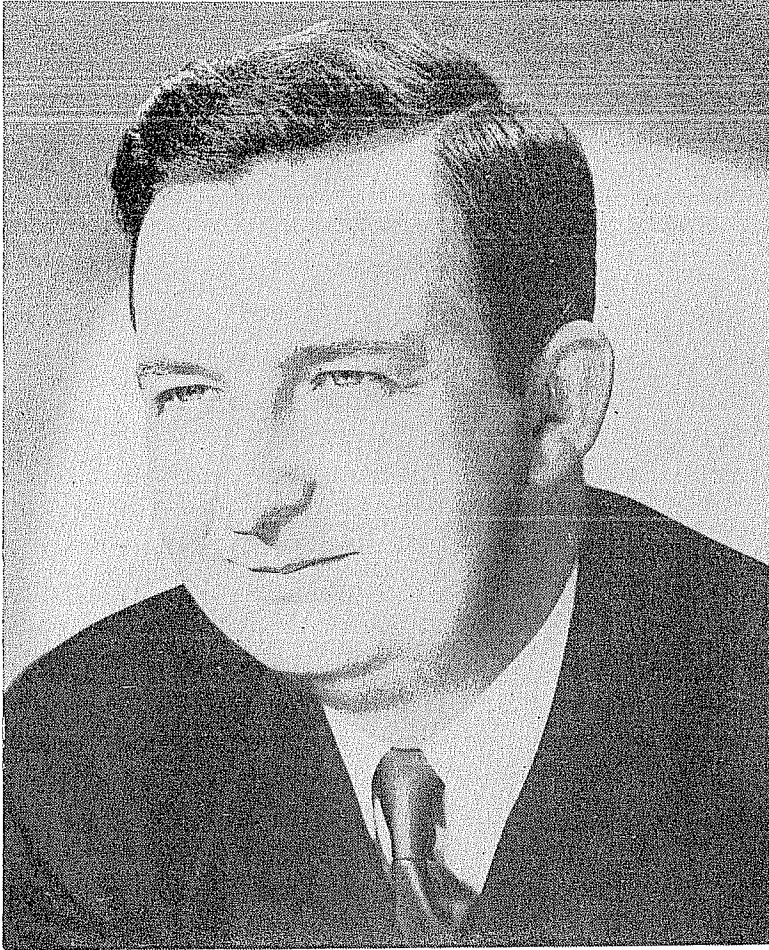

*Governor
O'Neill
Extends
Welcome*

I take pleasure in extending to you a most hearty welcome to the Paul Bunyan Forestry Exposition. McArthur, the Forest Capital of Ohio, is indeed a logical location for an event which will emphasize Ohio's place in forestry, by depicting the exploits of this fabulous legendary character. This Exposition clearly indicates the importance of sound forestry to the economy of our State. The forests are recognized as a great renewable resource and, when properly managed, will provide a continuing forest crop forever.

It is my fondest hope that this Exposition—by the demonstration of sound practice in the management of timberlands, harvesting methods, and the merchandising of forest products—will help develop a clearer understanding between timberland owners, timber operators, foresters and the lay public as to the importance of well-managed timberlands to our economy.

You can assist in the great task by resolving yourself to becoming a better steward of those lands which are under your trusteeship.

Sincerely yours,

C. William O'Neill



C. WILLIAM O'NEILL
GOVERNOR

THE STATE OF OHIO
OFFICE OF THE GOVERNOR
STATE HOUSE, COLUMBUS

30 August 1957

Mr. William Laybourne
Executive Director
Ohio Forestry Association, Inc.
Columbus 15
Ohio

Dear Bill:

I should like to convey to the Officers, Trustees and members of the Ohio Forestry Association my sincere thanks for the assistance given by the Association in the sponsorship of the Paul Bunyan Forestry Exposition. I know that through such a program of demonstration of sound practice, more Ohio landowners will become better stewards of their resources. I hope more Ohio timber operators will become dedicated toward making the best possible utilization of our forests.

I look forward to being with you at the Exposition on September 25th.

Sincerely yours,

C. WILLIAM O'NEILL,
Governor

FROM STUMP TO CAR IT'S MANAGEMENT THAT *Makes The Difference*



WOODLANDS—65,000 acres of fine Appalachian timber — managed for a perpetual yield— supervised by graduate foresters. This operation is visited each year by scores of foresters and students as an example of what can be done by private enterprise.

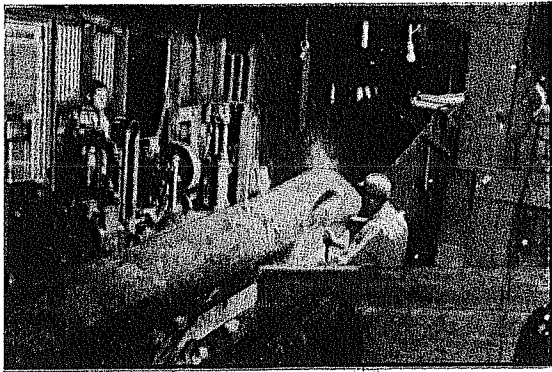

MILLS—More than just a sawmill — we call it a timber utilization plant. We produce only quality material, but we have production facilities to market more pounds out of every growing tree. We believe that conservation means wise use.

FINISHED PRODUCT—When we have cut and graded what we believe to be the finest of Appalachian hardwoods, we aim to give it the attention that all good merchandise deserves. Orders for well air-dried, flat, bright stock are solicited and shipped to the buyers satisfaction.

OUR REPRESENTATIVES WILL BE GLAD TO CALL. WRITE US FOR THE NAME OF THE ONE NEAR YOU

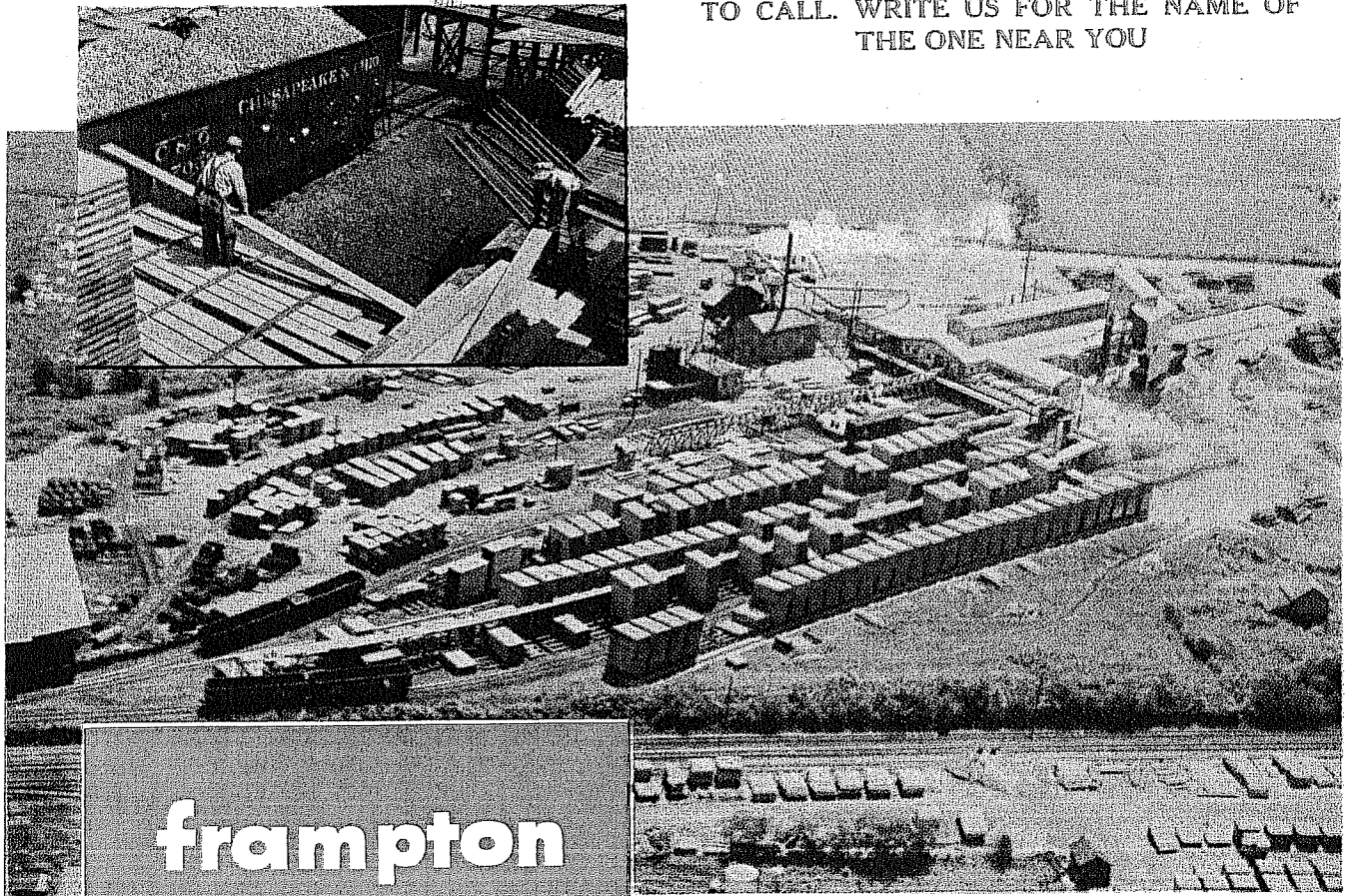

frampton

WILLIS LUMBER CO.

Phone 21851—P. O. Box 84—Washington C. H.
"SPECIALIZING IN THE FARM TRADE"

- Hog Boxes
- Feed Racks
- Hay Feeders
- Penta Poles
- McCulloch Saws
- Corncribs & Barns
- Lawnboy Lawnmowers
- Oak Bevel Crib Slats
- Oak Fencing Plank
- Oak Framing Lumber

Grade Lumber for Industry and School Shops — Walnut, Cherry, Oak, Poplar
MORE THAN 70 YEARS IN THE SAWMILL BUSINESS

BUYERS OF OAK, POPLAR, ASH, WALNUT TIMBER

Lucky Number Program Coupon

1954
1955
1956
1957
1958
1959
1960
1961
1962
1963
1964
1965
1966
1967
1968
1969
1970
1971
1972
1973
1974
1975
1976
1977
1978
1979
1980
1981
1982
1983
1984
1985
1986
1987
1988
1989
1990
1991
1992
1993
1994
1995
1996
1997
1998
1999
2000
2001
2002
2003
2004
2005
2006
2007
2008
2009
2010
2011
2012
2013
2014
2015
2016
2017
2018
2019
2020
2021
2022
2023
2024
2025
2026
2027
2028
2029
2030
2031
2032
2033
2034
2035
2036
2037
2038
2039
2040
2041
2042
2043
2044
2045
2046
2047
2048
2049
2050
2051
2052
2053
2054
2055
2056
2057
2058
2059
2060
2061
2062
2063
2064
2065
2066
2067
2068
2069
2070
2071
2072
2073
2074
2075
2076
2077
2078
2079
2080
2081
2082
2083
2084
2085
2086
2087
2088
2089
2090
2091
2092
2093
2094
2095
2096
2097
2098
2099
2100

The committee wishes to express its deep appreciation to all those who contributed prizes — a list of which is too long to be published here.

Each contributor will be given recognition when the prizes are drawn.

KEEP THIS COUPON FOR FREE PRIZE DRAWINGS.
NUMBERS WILL BE CALLED OUT HOURLY.

Deposit lower part of the ticket in the box at the Headquarters tent.

PRIZES MUST BE CLAIMED WITHIN THE HOUR OR THEY WILL BE PLACED ON THE NEXT DRAWING.

PICK UP PRIZES AT THE HEADQUARTERS TENT!

THE OTTAWA BASKET COMPANY

ELMORE, OHIO

PHONE 2-3401

Manufacturers of Fruit and Vegetable Packages

—Over Half Century of Service—

SPLINT BASKETS
ALL SIZES

BERRY BOXES
BUSHEL BASKETS

ROUNDFLASK BASKETS
CAPS AND LINERS

Hartzell Industries, Inc.

Manufacturers of

WALNUT AND WHITE OAK FACE VENEER

WALNUT LUMBER

INDUSTRIAL VENTILATING FANS

METAL AIRPLANE PROPELLERS

(constant speed full feathering two and three blade, designed for single and twin engine aircraft)

WE ARE ALWAYS IN THE MARKET
FOR GOOD WALNUT LOGS 12"
AND UP IN DIAMETER AND FOR
CLEAN WHITE OAK LOGS 24"
AND UP IN DIAMETER.

Hartzell Industries, Inc. *Piqua, Ohio*

Ever Hear of a Tree Growing Out of a Coal Mine?



That's right, trees do grow out of coal mines . . .

During the last 10 years Ohio Power Company has planted 7,000,000 trees on 7,000 acres of land in our strip mine coal fields in southeastern Ohio. This year, we'll plant another 750,000 tree seedlings in that area.

This forestation project is part of our conservation program to re-establish the usefulness and productivity of these lands after the coal has been mined and burned in our power plants to produce electricity for home and farm—factory and store.

By replacing one natural resource with another—forest for coal—we feel we are contributing to the continued economy of the area and bringing benefits to future generations.



OHIO POWER COMPANY

FORESTRY

—By O.A. Alderman, Chief

Ohio Division of Forestry



The early settlers in Ohio must have taken a great deal of pride in their labor as they saw their clearings gradually expand into farms. Each year more decaying stumps yielded to the plow until finally the deep fertile soil was free of all obstructions. The woods from which these new farms had been wrested were looked upon as unfriendly, ready to harbor enemies to the newcomer and ready to reclaim his cleared land at the first opportunity. True, they furnished wood for his home and fireplace and often food for his table, but they were still a barrier to agricultural progress

and could be destroyed without concern for the future.

Stories of land clearing are still passed down to the present generation, but now with special emphasis on the size of the trees destroyed and what they would be worth in the present market. A feeling of apprehension for the aftermath of this destruction was felt by public spirited citizens long before the close of the nineteenth century. What would happen when the timber supply was exhausted? What of the water supply, the soil on the longer and steeper slopes?

The growth of this concern and the resulting changes form

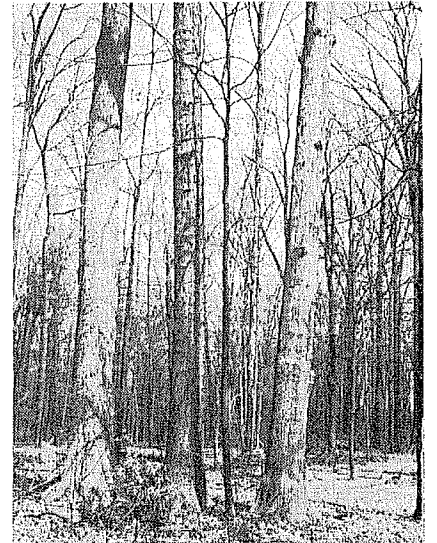

The original hardwood forests in Ohio had to be removed to make way for agriculture.

the basis of our forestry and land use history. Such changes are slow in coming and Ohio was no exception.

How many times the forests of southeastern Ohio burned over before the passage of the fire control laws in 1921 no one can guess. Many times, if the scars on old stumps tell even a partial story. How many times timber was removed from steep land with no thought of a second crop or the protection of the exposed soil will never be known.



Soil erosion took a heavy toll at eastern Ohio where land clearing exposed the top soil to washing.

IN OHIO

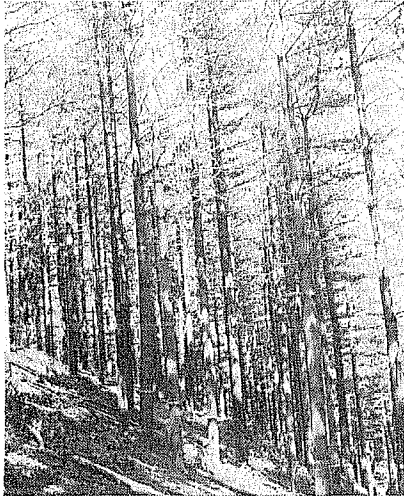

White pine has proved well adapted to many Ohio soils even after they have been impoverished by erosion.

It is heartening to know that nearly five million acres of eastern and southern Ohio now have organized fire protection, and that fire losses are held to low figures except in extreme seasons. Fires are seldom out of

control throughout the first night, whereas once they burned until the next general rain, often a week or more. Today clean young timber has replaced the burned snags on thousands of acres along the river hills. These young trees will soon be large enough to support local industries.

Likewise, the land left idle when soil erosion made many hilly farms unprofitable is being reforested both by man and nature. Trees in the state nurseries are being produced at the rate of 16 million per year to reforest these idle acres. Old plantations of forest trees on the state forests, welfare farms, and college lands furnish ample evidence of what might be expected from present day tree planting.

Forest acreage is on the increase in Ohio, the last figures showing a total area of 5,396,000

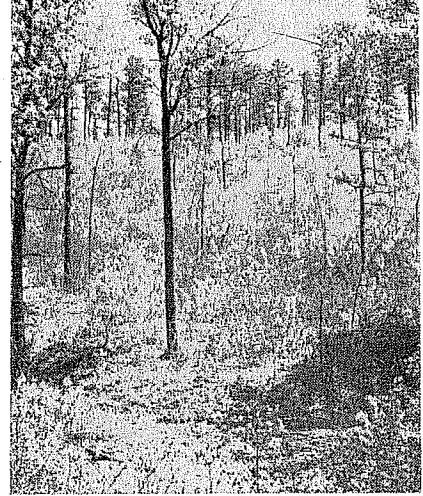

The early removal of forests in Ohio delayed action to control forest fires for many years

acres of commercial woodland. About 57% is in farm woods, 38% in industrial and other privately-owned land and 5% in public ownership. Much of this area is understocked, much is heavily grazed, and much is stocked with saplings and poles. It is generally believed, however, that growing trees as a crop is on the up-grade in Ohio, and that for the years immediately ahead the volume of usable timber produced annually will increase and that as more and more acres approach maximum yield the total available volume of wood will more than support the 1700 plus mills, and that new markets will spring up in areas of abundant supply.

How quickly this will occur will depend upon the efforts of foresters, landowners and timber operators to work together in search of a combination of sound silviculture and profitable manufacture of wood into useful products.



In western Ohio the grazing of livestock is a serious threat to the future of the farm woods. Without the reproduction destroyed by the stock the woods will soon cease to exist.

Enterprise SAWMILLS

DO IT FASTER AT LESS COST
BECAUSE OF
THESE FEATURES

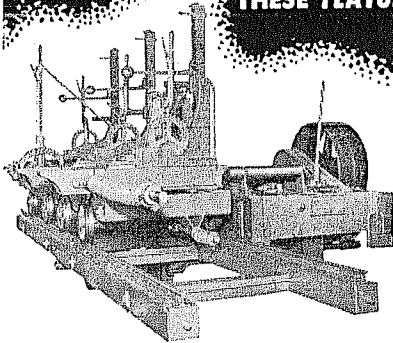

- Independent Knees
- Machine Cut Racks and Pinions
- Improved Giant Carriage Feed
- Seasoned Douglas Fir Timbers
- Heavy Duty Cable Drive

Judge them by any standard . . . Precision, dependability, economy. Enterprise Saw Mills are truly in a class by themselves. Only Enterprise offers you the many important advantages of improved Saw Mill design. The engineering advancements found only in Enterprise Saw Mills assure greater smoothness of operation, longer life and increased efficiency.

WRITE FOR BULLETIN 201 . . . TODAY
Mfrs. of—Circular and Band Sawmills, Power Feed Rip Saws, Multiple Cut Off Saws, Swing Cut Off Saws, Single Surfacers, Jointers and Band Saws.



THE ENTERPRISE COMPANY

MACHINERY BUILDERS & ENGINEERS
SUBSIDIARY OF WM. K. STAMETS COMPANY · PITTSBURGH

COLUMBIANA 1, OHIO · U. S. A.

CASE

Farm Machinery Since 1842

We have a low-cost high-lift with interchangeable attachments that can work anywhere . . . anytime!



SALES — SERVICE

A free demonstration will convince you . . .
. . . Call us Today?

**MARIETTA
MOTOR MART INC.**

217 SOUTH THIRD ST.

Marietta, Ohio

FRontier 3-3021

W. A. STEWART, MANAGER

E-C TREAT PENTachlorophenol Wood Preservatives

MEANS LONGER LIFE FOR ALL
WOOD PRODUCTS!

Solutions available in:

- BOAT STANDARD, for wood boat hulls.
- WATER REPELLENT, Clear Paintable.
- WATER REPELLENT, Rustic Brown Finish.
- CONCENTRATE (1 to 4) Brown color.
- CONCENTRATE (1 to 10)

* * * * *
The Water Repellent Clear Paintable is for Sash, Doors and other millwork.

* * * * *
The Water Repellent Rustic Brown Finish is the choice of Parks & Camps for Rustic Construction.

* * * * *
The Concentrates are for Fence Posts, Planking, Pole Barns and foundation timbers.

* * * * *
Booklet and samples available at our exhibit in The Paul Bunyan Exposition or write to us.

THE EASTERN CHEMURGIC COMPANY

10402 Meech Avenue

Cleveland 5, Ohio

W. J. BOZETT

Consulting Forester

TIMBERLAND MANAGEMENT & MARKETING, APPRAISALS, TREE PLANTING

PLANTATION MANAGEMENT

COMPLETE FORESTRY SERVICES

Logan,

Ohio

1957 Northeastern Lumberjack Championship Contest

Paul Bunyan Forestry Exposition, McArthur, Ohio

September 26, 1957

GENERAL RULES FOR CONTESTS

1. Contestants will be bona fide woods workers.
2. Standard logging tools only are to be used. These must not be weighted or otherwise altered.
3. All contestants must meet with the contest committee at the Special Events Arena at 12:30 p. m., September 26, in order to fill out entrance blanks and draw for positions and obtain further instructions. No entrants will be accepted later than one hour prior to the official time of each contest.
4. All decisions of the judges in determining eligibility and winners will be final.
5. Contestants will be disqualified for any violation or breach of spirit pertaining to good sportsmanship.

Checks will be mailed to the winners on September 30.

JUDGES

Head Field Judge ----- John Stock, Tupper Lake, New York

Assistant Field Judge ----- O. A. Alderman, Chief, Ohio Division
of Forestry, Columbus, Ohio

Assistants ----- Mr. Alderman is selecting ten Farm Foresters
from the Ohio Division of Forestry, five of
which will serve as official timers and five will
serve as official judges.

All rules are subject to modifications before a contest upon agreement of judges and contestants participating. In every case, the decision of the judges is final.

Move Materials over the Roughest Ground in any Weather!

LOAD — LIFT — HAUL — STACK . . . up to 4000 pounds with the

Sherman **FORK LIFT**

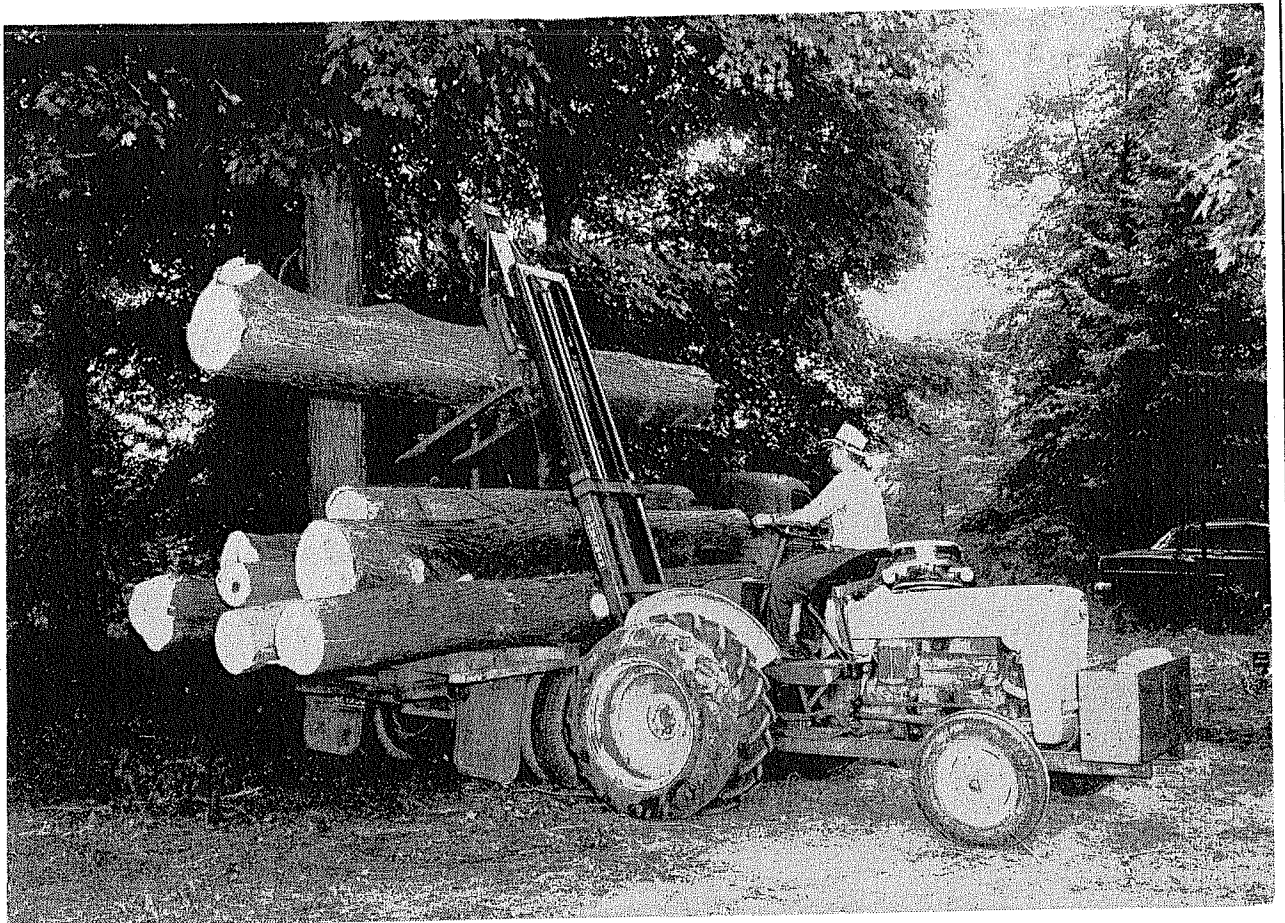

Profit now with low cost, mechanized, material handling! The Sherman Fork Lift hoists 4000 pounds as high as 10 feet . . . and travels everywhere a big-wheeled tractor can, in any weather, over any ground.

It's efficient, rugged, economical, easy to operate . . . and sold and backed by your local Ford Tractor Dealer, assuring convenient, dependable service at all times.

Let us give you an on-the-job demonstration, on your own material handling or storage problems. No cost or obligation. Call us now!

"See Your Local Ford Tractor Dealer"

SUN GLOW FURNITURE INDUSTRIES

LOGAN, OHIO

MANUFACTURERS OF SOLID MAPLE BEDROOM
AND DINING ROOM FURNITURE, 4/4 SOFT MAPLE

Don Bowling — Buyer
PHONE: LOGAN 5-2615

1957 Northeastern Lumberjack Championship Contest

Two-Man Cross-Cut Sawing Contest

Thursday—1:30 P.M.

Prizes: 1st \$100 2nd \$75 3rd \$50

1. Contestants will cut 3 complete sections from squared 10" tulip poplar timber.
2. All contestants to start at the same time with the starting signal given over the loud speaker system by the Head Field Judge. Time will be from the start to the completion of the third disc.
3. Should a handle come off during the contest, it may be put back on and sawing continued without stopping timing watches.
4. Saw cuts to be made on or close to marks put on the timber by the committee.
5. If saw runs out a new cut must be made.

Checks for the winners will be mailed on September 30.

SUBSCRIBE TO

The Northeastern Logger

OLD FORGE, N. Y.

"The Logging Journal of the Northeast"

\$2.50 Per Year

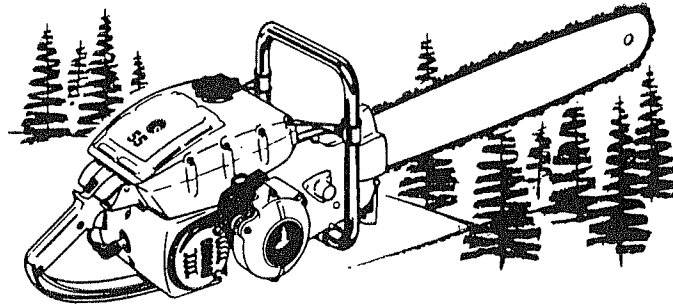

If You've Used Others,

Try The Lightest of All

Big-Timber Saws . . .

McCulloch's Model 55

No doubt about it . . . the gear-drive 55 by McCulloch outcuts other big-timber saws weighing more-and costing much more!

Versatile as well as powerful, the all-new 55 comes with two blade positions — one for good balance when bucking and the other for cutting low stumps when felling. No wonder it's winning more friends among professional loggers every day.

- UNMATCHED LUGGING ABILITY
- LOWEST SILHOUETTE FOR EASY CARRYING IN WOODS
- BLADES AVAILABLE UP TO 42 INCHES
- KEYBOARD ARRANGEMENT OF OILER, IGNITION, CHOKE, THROTTLE
- WEIGHS JUST 24 POUNDS, LIGHTEST OF ALL BIG-TIMBER SAWS
- BUY ON EASY TERMS . . .

Write for Free Literature and Name of Nearest Dealer

NORTHERN OHIO
LOEHR DISTRIBUTING CO.
12724 St. Clair Ave.
Cleveland 8, Ohio



SOUTHERN OHIO
BRYAN EQUIP. SALES
7850 Kenwood Road
Cincinnati 36, Ohio

CONTAINER CORPORATION OF AMERICA

CIRCLEVILLE, OHIO

BUYER OF PULPWOOD

Newest Member of the Ohio Forestry Association

1957 Northeastern Lumberjack Championship Contest

Log Rolling

Thursday—2:30 P.M.

Prizes: 1st \$100 2nd \$75 3rd \$50

1. Two men will roll a large 14' long hardwood log between 2 pairs of stakes set 40 feet apart.
2. The log is to be rolled both ways, for a distance of 80 feet.
3. The log must touch both stakes at either end.
4. Disqualification will result if the log does not touch both stakes at the end of each roll.
5. Log must be in the same location at the start of each attempt.

Checks for the winners will be mailed on September 30.

LODI LUMBER COMPANY LODI, OHIO

SAWMILL — DRY KILNS — WOODWORKING PLANT

FROM TREE TO FINISHED PRODUCT

NOW STARTING THE FIFTH GENERATION IN THE LUMBER BUSINESS IN THE SAME COUNTY.

Lodi - Medina County - Ohio

Benkart Steel & Supply Co.

Coraopolis, Pa.

Federal 1-8888

AMherst 4-1250

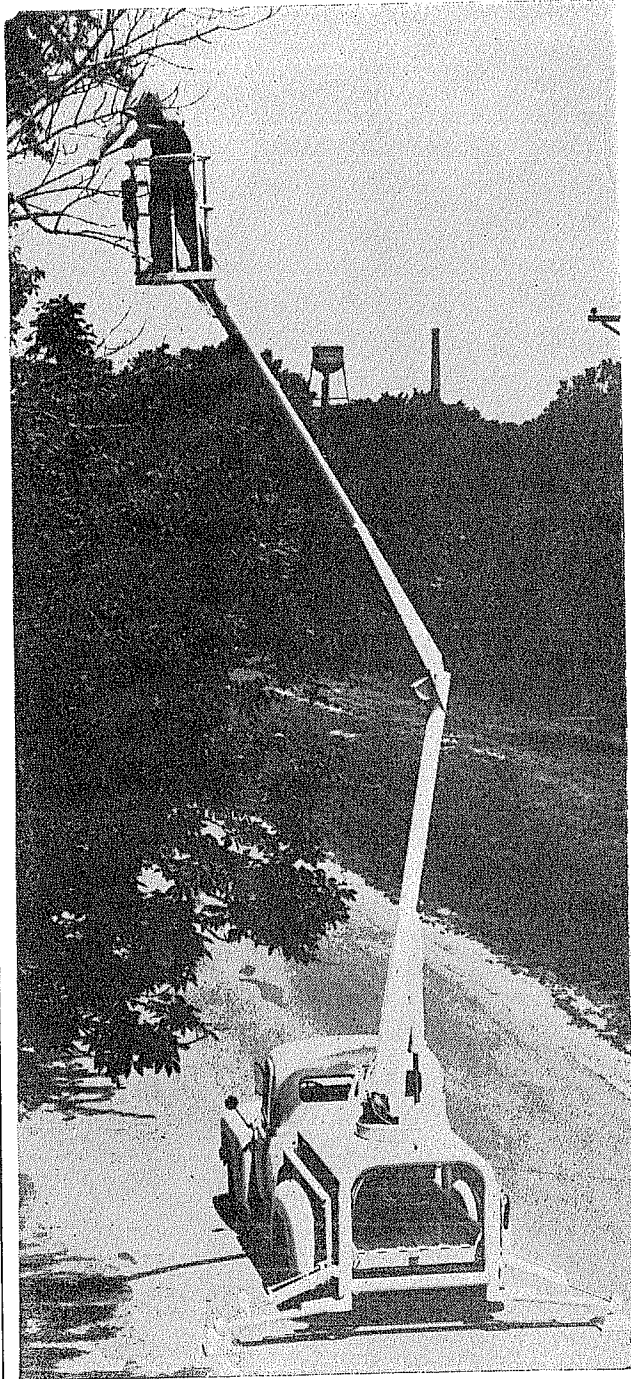

MATERIAL HANDLING EQUIPMENT

HI-RANGER

Mobile Aerial Tower
Height Ranges To 100 Feet
For All Overhead Work Problems

TREE SURGERY
OVERHEAD LIGHTING
CONSTRUCTION WORK
PLANT MAINTENANCE
TV-and-CAMERA CREW PLATFORM
ELECTRICAL HIGH-LINE WORK

SAFE - EFFICIENT - ECONOMICAL

Hi-Ranger Models give you simplicity
in use with single "3-D" control safety
factor of 600%

Can be mounted on fork-lift or industrial trucks as well
as highway trucks, or in stationary position.

MATERIAL HANDLING EQUIPMENT
DOES NOT "COST," IT "PAYS"

NOW IS YOUR CHANCE FOR A RIDE!
(\$5 per person)

HELICOPTER

OHIO VALLEY AIRWAYS INC.

LUNKEN AIRPORT — CINCINNATI, OHIO
THOMAS H. NOONAN, PRESIDENT

1957 Northeastern Lumberjack Championship Contest One-Man Chain Saw Contest (All Classes) Thursday—3:30 P.M.

Prizes: 1st \$75 2nd \$50 3rd \$30 4th \$20

1. Contestants to cut 5 complete sections from a 10" squared tulip poplar timber.
2. Cuts must be made on or close to the marks put on the timber by the committee.
3. Saws must be on the ground and running at idling speed when the signal is given to start.
4. A two-minute warm-up period for saws will be allowed.
5. Saws are not to be started before the warm-up period.
6. If the saw runs out of the cut before severing the piece, a new cut must be made.

Checks for the winners will be mailed on September 30.



MEMBER OHIO CHRISTMAS TREE
GROWERS COUNCIL
OHIO FORESTRY
ASSOC., INC.

FOR SALE
FORTY-ONE ACRE CHRISTMAS
TREE BUSINESS NEAR
COLUMBUS, OHIO

Complete with farm tractor, garden tractor,
truck, trailer, and mowers.

Trees ready for 1957 and 1958 markets and
the next 7 years. Last year's sales totaled
2600 trees to 30 customers.

R. G. Williams, 3955 Maize Road, Columbus, Ohio
Phone: AMherst 2-4713

JOHNSON TREE FARMS

SOMERSET, OHIO

Christmas Trees, Wholesale and Retail
Veneer logs our speciality
We buy standing timber and logs

Thomas H. Johnson, Sr.
Phone 2671

Thomas H. Johnson, Jr.
Phone 3891



MEMBER OHIO CHRISTMAS TREE
GROWERS COUNCIL
OHIO FORESTRY
ASSOC., INC.

The Gibson – Stewart Company

extends cordial best wishes to the
Ohio Forestry Association in its sponsorship of the
Paul Bunyan Forestry Exposition, and
to all attending this history-making event

We extend to you an invitation to visit us:

11730 HARVARD AVENUE
CLEVELAND

721 OAKLAND PARK AVENUE
CLEVELAND

4315 DETROIT AVENUE
TOLEDO

DISTRIBUTORS OF PETTIBONE-MILLIKEN
CAREY LIFT

CROY LUMBER COMPANY

MARIETTA, OHIO

P. O. Box 323

Phone FR 3-1013

Buyers of Hardwood
TIMBER LOGS LUMBER TIES AND TIMBERS

Member
OHIO FORESTRY ASSOCIATION, INC.
NATIONAL HARDWOOD LUMBER ASSOCIATION

1957 Northeastern Lumberjack Championship Contest

Log Chopping

Thursday—4:00 P.M.

Prizes: 1st \$75 2nd \$50 3rd \$30 4th \$20

1. Axes will weigh no more than 5 pounds including handle.
2. Contestants to chop through a 10" squared tulip poplar timber.
3. All contestants to start at the same time with a starting signal given over the loudspeaker system.
4. Contestants may chop standing on the ground or on top of the log.
5. Contestants must chop through so as light can be seen between the two separated pieces.

Checks for the winners will be mailed on September 30.

Sawmills - Edgers - Trimmers - Planers - Engines & Boilers - Shingle
Machines - Blowers - Post & Pole Peelers - Timber Incisors - Fence
Equipment - Complete Loggers, Saw & Planing Mill Equipment & Supplies

W. G. RUNKLES' MACHINERY COMPANY
185 Oakland Street Trenton 8, New Jersey
Phone EXport 2-0545

IT'S HERE
 THE **LIGHT**
RUGGED
POWERFUL
PIONEER
CHAIN SAW

Building? Clearing? Logging up for winter? The Pioneer light-weight chain saw is the easy way. Built for rugged logging in the deep woods, Pioneer is ideal for every type of cutting work. It's precisely balanced, lightweight, easy to operate and requires no special maintenance. And specially manufactured Pioneer chains cut faster, smoother and up to 1/3 longer than other chains.

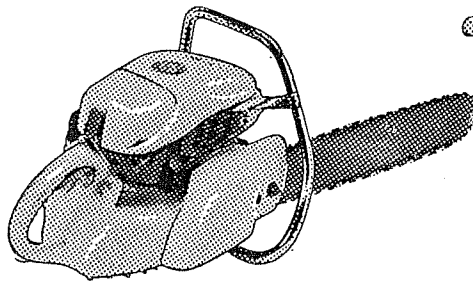

Lightweight cutting champion ...
PIONEER MODEL RA
 Direct drive for fast, smooth cutting. Completely weather-proofed. Fingertip controls.

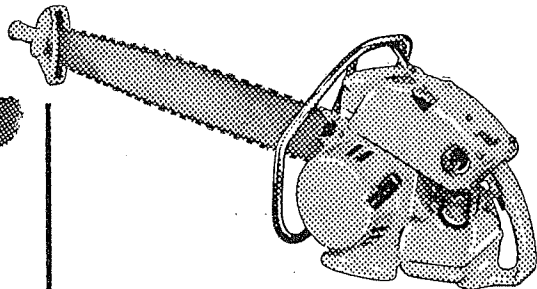

Rough tough master of the big timber ...
PIONEER MODEL JB
 All-new from chain to handle, Pioneer Model JB is the one direct-drive chain saw powerful enough for rapid, large-scale production in the biggest timber ... yet light enough for tireless one-man operation.

Come in today for a free demonstration ... see how Pioneer will make your home-cutting-work or your heavy timbering easier.

PIONEER SAWS

A Division of Outboard Marine Corporation
 Makers of Johnson, Evinrude, and Buccaneer Outboard Motors
 Lawn-Boy Mowers, and Cushman Motor Vehicles
 Waukegan, Illinois

BEST WISHES

Viereck

The Florist

FOURTH AND STATE

COLUMBUS, OHIO

1957 Northeastern Lumberjack Championship Contest

TREE FELLING

Thursday—4:30 P.M.

Prizes: 1st \$75 2nd \$50 3rd \$30 4th \$20

1. Contestants to fell a tulip poplar pole with an axe endeavoring to hit a stake driven in the ground at a point 15 feet from the base.
2. The contestant is not to touch the tree as it falls so as to guide it in any manner.
3. Judged on accuracy of fall, with time used only in case of a tie.
4. Distance will be measured from the place the tree first hits the ground.

Checks for the winners will be mailed on September 30.

Agrico

Protecting Our Heritage Is Everyone's Responsibility
With Good Trees and Good Crops.

Use Agrico — The Nation's Leading Fertilizer.

Manufactured Only By

The American Agricultural Chemical Company

SERVING OHIO THROUGH FOUR FACTORIES
CINCINNATI — CAIRO — CLEVELAND — WASHINGTON C. H.



OHIO TIMBER

—By Robert R. Paton, Forester

Ohio Forestry Association, Inc.

Two groups of people are needed to make forestry a success in Ohio; one group, the folks who own the land and grow the timber, and the other, the men who buy and harvest the crop. Others are important too; the foresters who add their technical knowledge; public agencies to distribute new information; fire control organizations; and others, but the cooperation of the growers and the buyers is fundamental to a sound, permanent program.

These two groups must work together if the program of forest conservation is to succeed. It was this belief that led a group of half-a-dozen timbermen to meet with the officials of Ohio Forestry Association in 1949 and ask them to include a timber industry project in the association's program. Prior to that there was no organized effort either to bring the men who buy the timber and the growers together, or to assist timbermen in meeting problems common to them all.

The Board of Trustees of O.F.A. considered this request, plus the offer of several industries to help finance the project and, believing that conservation

could be served by such cooperation, decided to include a timber industry program. It was their belief, also, that a sound timber industry was essential to the forestry program.

A Timber Industry Committee was named to plan and carry out a program and comprised the following industrial representatives:

Charles Windt, True Temper Corp., Cleveland, Chairman.

Kenneth Hoover, A. C. Miller Co., Delaware.

Carey Paul, Capital Hardwood

Lumber Co., Columbus.

R. I. Blayney, Hartzell Industries, Piqua.

D. B. Frampton, D. B. Frampton Co., Columbus.

October 1950, Robert R. Paton, was employed as forester for the Association and was asked to assist the timberman with this new project as one of his several stated duties.

One of the earliest steps taken was to formulate a statement of policy for the O. F. A. to present to the timbermen. This was accomplished, and it



The harvest from a managed forest moving out by truck to a permanent saw mill, the D. B. Frampton Co.'s mill at McArthur.

INDUSTRY PROGRAM

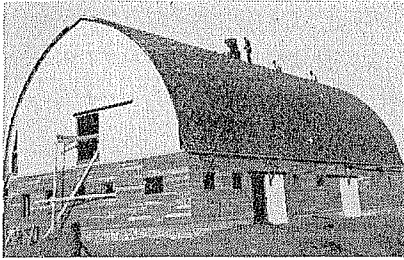

John Kaple, Kaple Lumber Co., Plymouth, Ohio, operates one of the hundreds of sawmills in Ohio that offer year-around markets for farmwoods timber.

has been widely publicized and supported by the O. F. A. timber industry members.

Another step in promoting a sound industry was publication of the Forestry Marketing Bulletin. This is issued monthly as a service to the industry and carries items about new developments in the timber field, including legislative information, new regulations, new information in technical fields, as well as ads which the timbermen insert for equipment, wood products, special services, etc. This Bulletin goes to 400 timbermen in 5 states, but chiefly in Ohio.

Other services include legal counseling in matters which affect the entire industry.

Several timber industry conferences have been held to give all operators an opportunity to discuss their current problems, and there has been good attendance and good results.

Interest in conservation education among the timbermen has increased as indicated by several new developments. Each year the number of timber men who sponsor young people to the Forestry Training Camp increased until this year a third of the campers were sponsored by timbermen. Two years ago,

nearly a dozen Ohio timber firms bought tree planting machines and made them available to land owners either free of charge or for a nominal rental fee. These industry-owned tree planters are an indication of the long range interest in conservation of these firms, as is the support of the training camp.

The timbermen also sponsor the Tree Farm program in Ohio, in cooperation with the American Forest Products Industries which sponsor the program nationally. Ohio's Tree Farm activity places her high in the Nation in number of Tree Farms, their distribution (there is one or more in every county) and total acreage.

The timber industry committee is sponsoring the Paul Bunyan Forestry Expositions (this is the second of these) as a means of creating a realization of the importance of timber in Ohio, and the important relationship between the forest owner and the forest industries.

Other projects of service to the timbermen and forest land owners by the Timber Industry Committee include the following:

1. Sponsorship of two dry kiln short courses, at Columbus and Cleveland, attended by 70 operators.
2. Sponsorship of 5 day lumber grading course at Dover through the help of the Marsh Lumber Co.
3. Distribution of educational materials.
4. Arrangement for special tours through wood using plants.

5. Educational TV and radio broadcasts.

6. Exhibits at O. F. A. annual meetings.

7. Arrangement for special conferences between owners and timber buyers.

8. Cooperation with other agencies in their educational programs, including 4-H conservation camps.

The Timber Industry Program is under the guidance today of the following committee:

W. H. Hildebrand, The Mead Corporation, Chillicothe, Chairman.

Emmett Conway, D. B. Frampton & Co., McArthur.

N. S. Croy, Croy Lumber Co., Marietta.

Don Farinacci, The Farinacci Lumber Co., Chardon.

Frank Hart, Union Fork and Hoe Co., Columbus.

Robert Hartzell, Hartzell Industries, Inc., Piqua.

Harris Willis, Willis Lumber Co., Washington, C. H.

Ohio can be just proud of a very progressive Timber Industry. Sound forest practice in Ohio will be more nearly assured with this kind of interest being expressed by the industry.

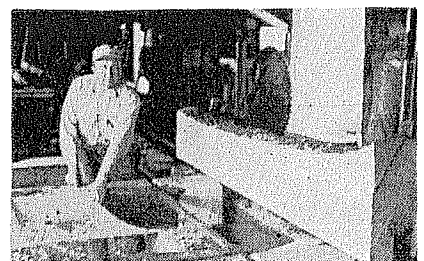

Farm buildings can be built from the home woods, supplemented with other materials supplied by the retail lumber dealer. This big barn built by Hoge Lumber Co., New Knoxville, from the owner's forest, uses ordinary lumber and small timbers in the framing, due to special design.



FOREST MANA

—By Hayden Olds, Chief

Ohio Division of Wildlife

Forestry and wildlife are important products of the land in many areas. Properly managed land will produce both abundantly. Generally, good forestry is good wildlife management. Land managed for both resources is more productive than land managed for either singly.

Managers of both resources should consider the long term resource needs and plan for sustained yields for the most efficient use of the land. Where they keep the modern concept of multiple use in mind, this is not difficult to do.

Wildlife needs food, cover, water and freedom from excessive disturbance. Solid stands of mature forests fail to provide maximum food and cover for forest game. A more desirable plan is to

have a forest composed of trees of all sizes and species—an all-age class forest as the foresters term it. In such a forest there are large trees to produce food and cover for deer, ruffed grouse and other forest wildlife. An all-age forest which provides all of these requirements for wildlife will support regular populations of many wildlife species year after year—a sustained yield—to be enjoyed by sportsmen, hikers, campers, picnickers, and others.

The same type of management will also produce a sustained yield of timber. Year after year a regular yield of timber will mature for harvest. This efficient system distributes income and prevents peak demands for labor and equipment so it is desirable forestry.

In the past recreational opportunity has been abundant in our land. As our population grows, less and less opportunity for recreation is available and the demand for this important tonic increases. The growing importance of restorative recreation—the contemplative pastimes—to our people has caused some authorities to comment that in the near future the major use of public forests east of the Mississippi River will be for this purpose rather than for the production of timber.

The destiny of foresters then, may be more closely tied up with providing recreation than in producing timber in areas of dense human population. The importance of wildlife in providing recreation to the public may cause foresters to



Gray squirrels are inhabitants of large forests.

GEMENT and WILDLIFE

devote more of their effort to the task of providing for wildlife needs as they plan for forest management.

This is true of Ohio where even the hill country, formerly thought of as good only for less intensive uses, is now becoming industrial and more heavily populated. The quarter of a million acres of public forests are a tremendous recreation potential to our growing population.

Our forests can be the means to a better life if they meet this need for restoring balance, and wildlife is a lively ingredient of the process. Thus, wildlife should be a careful part of the forest plan.

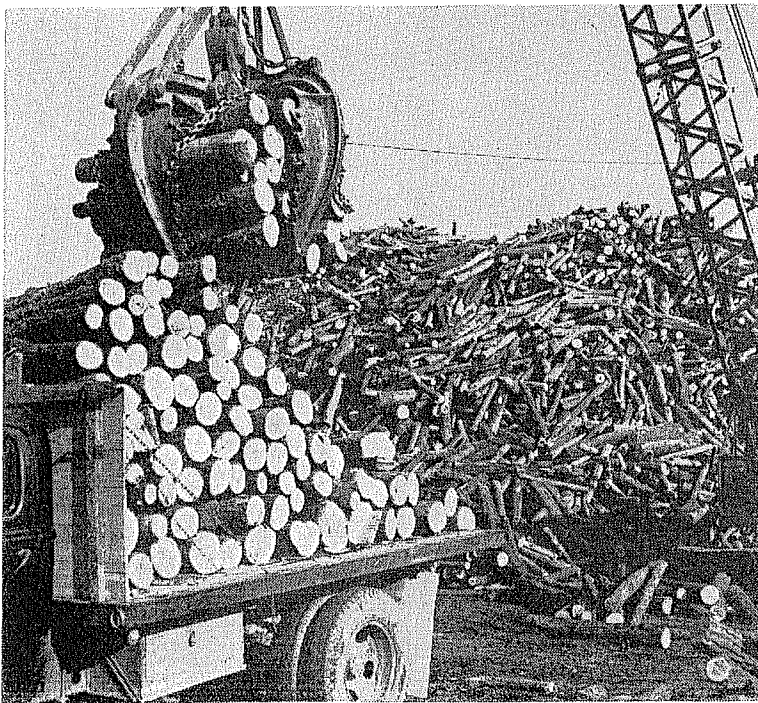

Wood-using industries welcome the news that Ohio's forests are on the increase, both in area and volume. This too is the result of sound management.



Thinnings in large, dense forests provide food and cover for wildlife. Selective harvest of timber produces the same result.

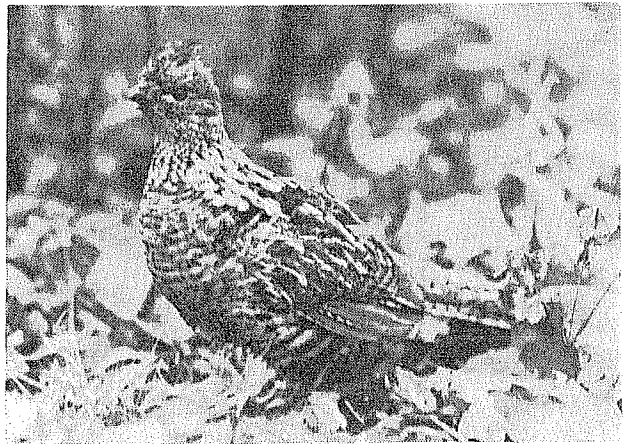

The ruffed grouse has been called the "king" of upland game birds. It lives in all-age forests.



Reforestation of eroded hill sides will make land once again productive of wildlife.

One Cat *TRAXCAVATOR** can do *FOUR BONUS jobs for you*

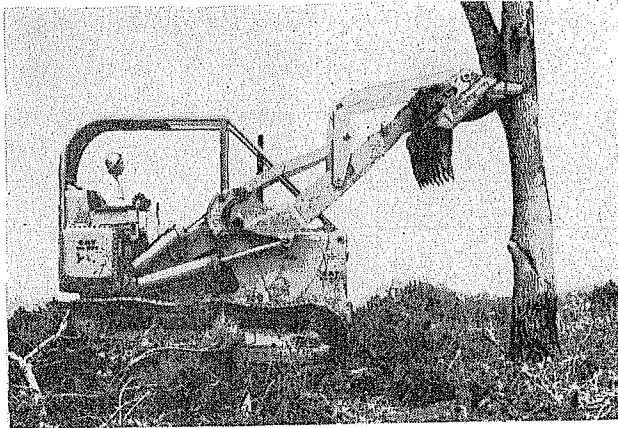

1 **LAND CLEARING**—This powerful Cat Traxcavator, equipped with a Fleco Root Rake, makes fast work of felling trees in land reclamation work. The tip-back, downward thrust action of the rake arms enables you to exert maximum pressure at a point 10 feet off the ground. This excellent leverage eliminates the jockeying required with a bulldozer.

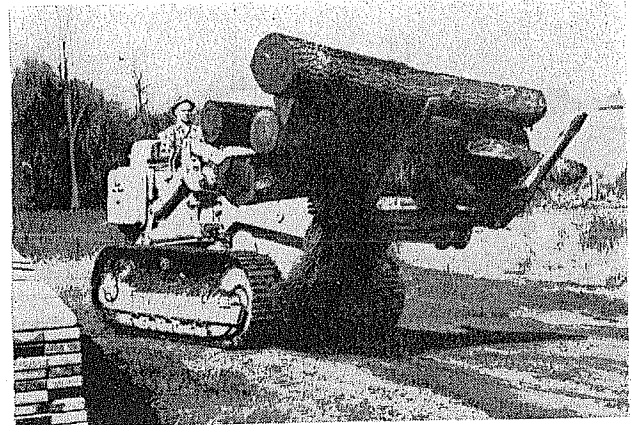

2 **FORK LIFT WORK**—Handling logs and other heavy loads, the fork-lift-equipped Traxcavator demonstrates the rugged power of all Caterpillar equipment. In addition to special applications like logging, Cat track-type tractors are proved money-makers on all types of heavy jobs. That's why Ohio farmers and farm power contractors choose Caterpillar equipment for the tough jobs.

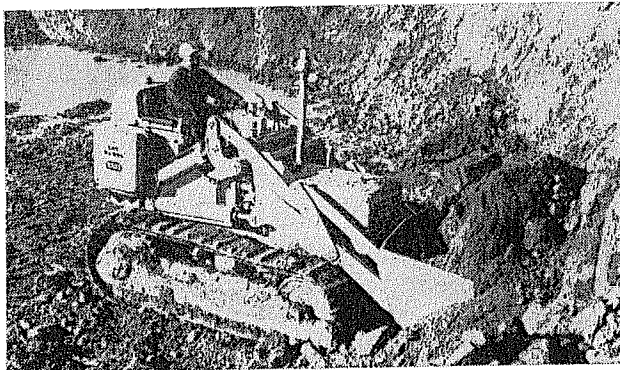

3 **POND DIGGING**—Multi-purpose farm ponds—for water control, stock watering, fire fighting and recreation—are gaining popularity in Ohio. You can build them at really low cost with Cat track-type tractors. They're economical to operate and they have the power and traction to do the job quickly.

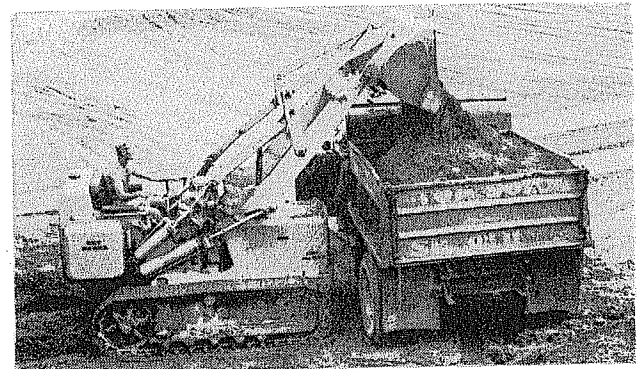

4 **LOADING**—An all-around utility machine, the Traxcavator is a steady performer for all types of loading and earth-moving jobs—from stripping and loading top soil to filling gullies and leveling land. Since trench and pit silos are becoming more widely used for silage, the Traxcavator is well suited for digging and maintaining them.

*Cat, Caterpillar and Traxcavator are Registered Trademarks of Caterpillar Tractor Co.

OHIO MACHINERY CO.
CLEVELAND — COLUMBUS
TOLEDO — YOUNGSTOWN
CADIZ

WALKER MACHINERY CO.
CHARLESTON — PARKERSBURG

PAUL BUNYAN EXPOSITION COMMITTEES

Committee	Chairman	Address
	Emmett Conway- General Chairman	D. B. Frampton Co. McArthur, Ohio
Steering Committee	W. H. Hildebrand- Chairman Emmett Conway N. S. Croy	The Mead Corporation Chillicothe, Ohio McArthur, Ohio Croy Lumber Co. Marietta, Ohio The Farinacci Lumber Co. Chardon
	Don Farinacci	Union Fork and Hoe Co. Columbus, Ohio
	Frank Hart	Hartzell Industries, Inc. Piqua, Ohio
	Robert Hartzell	Willis Lumber Co. Washington, C. H.
	Harris Willis	Columbus, Ohio
Food	Ed Brinkman	McArthur, Ohio
Parking	Boy Scouts—Sherman Landrum	Willis Lumber Co. Washington, C. H., Ohio
Budget	Harris Willis	Croy Lumber Co. Marietta, Ohio
Exhibitors	N. S. Croy	The Mead Corporation Chillicothe, Ohio
Special Events	Joe Paul	Columbus & Southern Ohio Electric Co.
Safety	Dwight Kuhn William Wallace Clare Merrill	Huntington National Bank Building Columbus, Ohio
Special Invitations	D. B. Frampton	McArthur, Ohio
Grounds	Duke Goodwin	Soil Conservation Service 18-1/2 S. Court St. Athens, Ohio
Education	David Overholt	D. B. Frampton Co. McArthur, Ohio
Tour	Robert Brown	Ohio Apple Institute McArthur, Ohio
Door Prizes	Howard Wells	McArthur, Ohio
Reservations	Mr. & Mrs. Lloyd Steele	Ohio Machinery Co. 6606 Schaaf Road Cleveland, Ohio
Public Information	William Aspell	The Champion Paper and Fibre Co. Hamilton, Ohio
	Ray Garrett	American Forest Products Industries Inc., Cincinnati, Ohio
	John Anderson	U.S. Soil Conservation Service McArthur, Ohio
Historical	Bud Ogle	

ROBERT R. PATON, General Manager
Paul Bunyan Forestry Exposition

WILLIAM LAYBOURNE, Executive Director
Ohio Forestry Association, Inc.



PEOPLE

—By William Laybourne, Executive Director
Ohio Forestry Association, Inc.

How it Happened

In scanning the records of the Association, we have found many interesting bits of information pertaining to the historical significance of this Association and its effect on the forestry and recreation program in Ohio. We thought you would like to have some of this background.

Ohio took early action relating to its forest resources. Between 1798 and 1818 laws were enacted against firing the woods and prairies, also to prohibit trespassing and cutting or damage to standing timber.

Widespread public interest in forest conservation was demonstrated by the organization, in 1833, of the Ohio Forestry Association. The Association published a report in 1884 declaring the need for a vigorous policy of scientific forest management in Ohio. This interest resulted in the establishment in 1885 of a State Bureau of Forestry. However, the Bureau was discontinued five years later.

The Ohio Forestry Association was revived on December 11, 1903 in Delaware, Ohio as the Ohio State Forestry Society with 55 charter members.

It is interesting to note the continuity of events as in 1904,

the Ohio Agricultural Experiment Station initiated forest research, for the primary purpose of reforestation by planting.

The first annual meeting of the Association was held at Chillicothe, December 21-22, 1904. The first summer meeting was held on June 10, 1905, in joint session with the sixtieth anniversary of the Columbus Horticultural Society. Over 100 people were in attendance, many of whom were from a distance, and

the meeting was addressed by former Governor Myron T. Herrick, late Ambassador to France.

During the same year, it assisted in the organization of the Morrow County Forestry Association, the first of its kind in the country, which at one time had a membership of nearly 200.

At the second annual meeting held in Columbus, January 9-10, 1906, the Association urged:

1. The establishment of state forest reserves



First copy of "Valleys of Opportunity" and its companion book, "How to Develop watersheds", were presented to Vice President Richard Nixon (right) in Washington by William Laybourne, executive director, and A. A. Stambaugh, board chairman of the Ohio Forestry Association in Columbus, Ohio.

AT WORK

2. Adequate farm forestry course in the College of Agriculture
3. The establishment of a four-year course in forestry at Ohio State University
4. The promotion and expansion of tree planting as a farm crop by the Ohio Agricultural Experiment Station

(Note—These recommendations have been written into the Ohio Forestry Laws. The law creating the Department of Forestry at the Ohio Agricultural Experiment Station was authorized in 1906. Its first leader was Ed-

mund Secret. Mr. Secret was appointed to the newly created position of State Forester in 1921. In 1937, he was made Director of the Ohio Agricultural Experiment Station, and O. A. Alderman succeeded him as State Forester.)

A four-year course in forestry was established at Ohio State University in 1904 but was discontinued in 1918.

The annual meeting on January 3, 1911, "urged the Ohio Legislature to provide a suitable building for the students of forestry and horticulture at the Ohio State University and should receive favorable action

without further delay". The H and F building now stands on the campus. At the same meeting it was recommended "the establishment of forest parks devoted to the growing of natural forests for playground and recreational purposes . . . and state forests which would serve as excellent demonstrational and experimental areas". We now have our system of State Forests and State Parks.

On January 11, 1912, the Association asked the Ohio Legislature to provide for more efficient and effective laws to prevent the ravages of forest fires in southeastern Ohio—"to provide for a system of patrols during the season of greatest danger, whose duty it should be to detect and extinguish fires and enforce the laws". We now have an excellent State Forest Fire Protection system.

During the years of 1915 to 1925, the Association actively supported the Department of Forestry, Ohio Agricultural Experiment Station, by legislative action in purchasing state forest and park areas, adequate forest fire laws, and the establishment of a State Forest Nursery. Today the Ohio Division of Forestry operates 154,835.19 acres in State Forests and operates three State Forest nurseries.

The O F A has supported Farmers Week since 1914 and sponsored the forestry program annually (until recently) held on the campus of the Ohio State University.



William Laybourne receives ATAE Award from Russell A. Stevenson, Dean, School of Business Administration, University of Michigan (right), a member of the ATAE Award Committee as Howard A. Prentice, President of the American Trade Association Executives (left) looks on.

During the past 25 years, the OFA has conducted educational tours to state forests and forest parks of the State, including outstanding private forest plantings. The first campfire program of the Association was held in September 1919, at Carbondale as guests of the Carbondale Coal Company. Colonel R. Enderlin, President of the Company and Superintendent Melvin Doolittle generously gave their time and facilities in making the meeting most successful.

This custom has been continued annually as part of the regular summer meeting program.

The Association sponsored the annual meeting of the American Forestry Association held at Cincinnati in June 1937. Not only did it assist in arranging the program, but furnished a guarantee of \$200 to make the meeting possible. There was an attendance of over 10,000 persons at the meeting.

In 1947, the Association gave

leadership in obtaining from His Excellency, the then Governor Frank J. Lausche, a study of state forestry administration in Ohio. This study was conducted by a joint committee of the Society of American Foresters and the Charles Lathrop Pack Forestry Foundation.

The study was undertaken for the purpose of defining and proposing standards for the efficient administration of the forest resources within the State and to make recommendations as to how these standards may be met.

The following is a summary of the recommendations published in the report of the survey in 1947.

1. The act passed in 1941, providing for a natural resource coordinating board composed of executives of the several land and water managing units, should be amended to provide funds for its effective administration and to require that

meetings be held at prescribed intervals.

2. The Division of Forestry should have its general headquarters in Columbus, and the State Forester and his principal assistants should be located there.

3. The Division of Forestry should be vigorously supported as now set up, and so afforded further opportunity to demonstrate ability to carry on forestry work on an adequate scale.

4. Clean-cut agreements should be executed by the Extension Service, the Soil Conservation Service, and the Division of Forestry covering the activities of each in farm forestry, with allocation of responsibility along functional lines, to the end that forestry shall be properly integrated in the programs of the Soil Conservation Districts and of the Extension Service.

5. The state in cooperation with the U.S. Forest Service should provide greatly increased aid to woodland owners so that expert assistance shall be available to all owners who request help in managing their forest properties and are prepared to carry out jointly agreed-upon action programs. Need for immediate employment by the State Forester of 8 additional foresters is indicated, for which an additional state appropriation of at least \$44,000 would be required, for each of the next five years.

6. A new forest nursery should be purchased and developed in the state so that the annual output of the Forestry Division's nurseries may be not less than 13 1/2 million trees. A total appropriation of approximately \$171,000 is needed in 1947 for old and new nurseries,

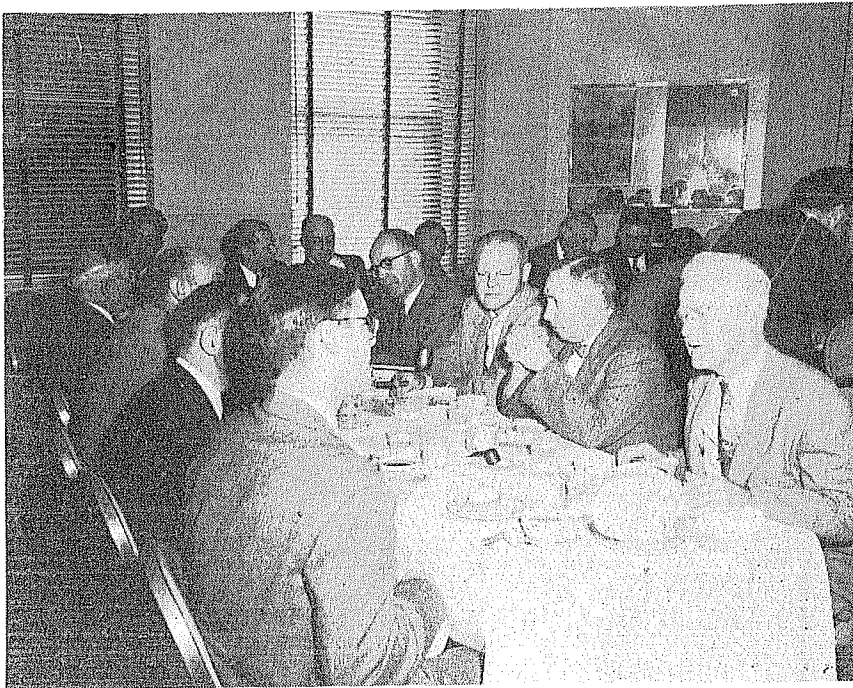

The OFA is governed by a responsible Board of Trustees who are elected by the membership. Half of the 26 member Board are elected each year for two-year terms.

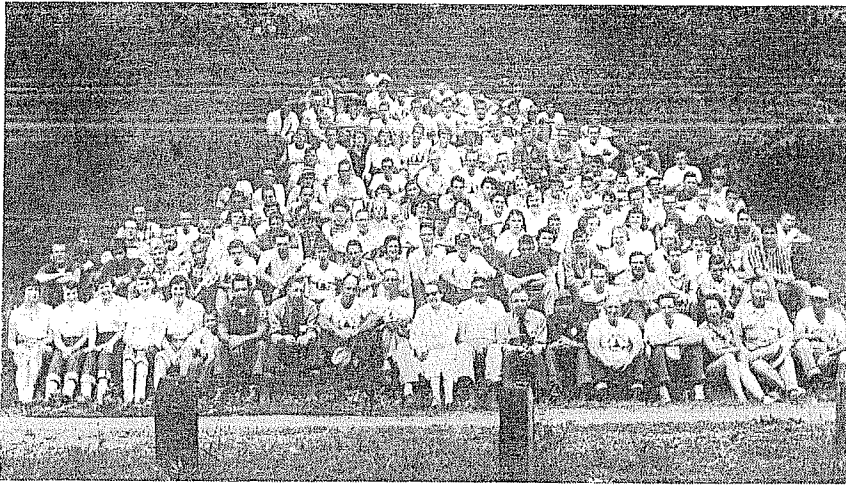

The 1957 Ohio Forestry Training Camp was held at Tar Hollow State Park with 126 campers from 44 different counties participating. A technical and management staff of 24 rounded out the group.

including \$68,000 for land and buildings.

7. Careful programs of distribution, instruction of planters, and follow-up inspection should be developed and carried out by the Extension Service, the Soil Conservation Service, and the Division of Forestry to assure establishment of successful plantations.

8. The acquisition and development of a system of state forests and state forest parks, now well initiated, should be greatly enlarged and steadily continued with an objective of at least 600,000 acres in twenty years. Appropriations should be provided to acquire 25,000 acres or more every year.*

9. The Fiscal Control Board should delegate full responsibility for determining suitability for purchase of land for state forests and state forest parks to the Board of Control of the Agricultural Experiment Station. If deemed necessary by the Attorney General, legislation to this end should be enacted.

10. One or more abstract lawyers should be appointed by the Attorney General to work under his direction exclusively upon

abstracts of title for lands to be purchased as state forests and forest parks. A reasonable allowance for cost of abstracting borne by the landowner who sells should be added to the valuation estimate made by the state.

11. Increased state appropriations should be made to insure adequate forest fire control by

providing, in addition to federal funds, the following amounts: \$135,000 for calendar year 1947; \$150,000 for calendar year 1948; and \$184,000 for calendar year 1949.

12. Reconsideration should be given to the present plan of restricting the expenditures for a given object during a given quarter of the year to one-quarter of the yearly appropriation for that object, with such change in the law as may be appropriate.

13. The forest research conducted at the Ohio Agricultural Experiment Station should be continued and increased; and adequate financial support should be provided by appropriation of at least \$20,000 per year.

14. Strong support should be given to the establishment by the U.S. Forest Service of a forest research center in Ohio, as an integral part of the Central States Forest Experiment Station. Such a center would great-

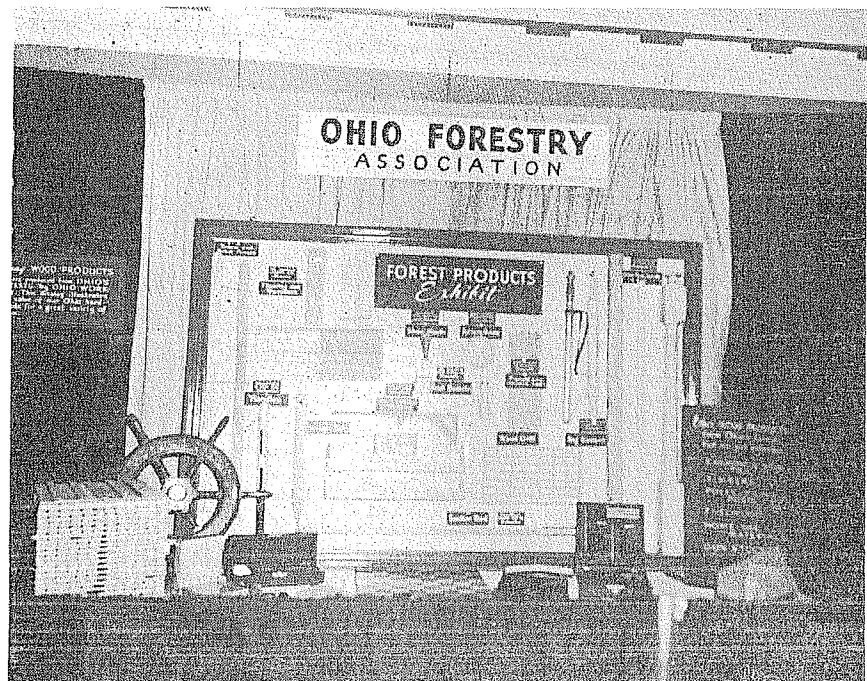

One of the OFA educational exhibits illustrating the importance of wood in our everyday life.



Minford School Forest is one of the many "Outdoor Laboratories" that have been established under the OFA School Forest Program. The OFA bulletin "Planning School Forests" is being used throughout the United States as a guide for the establishment of school forests.

ly extend and facilitate the profitable use of forest and "waste" land in the State.

15. The informational and educational activities of the Division of Forestry should be increased by the employment of a full-time assistant to the branch chief, as well as adequate secretarial and photographic assistants.

16. The College of Agriculture should require a minimum of three credit hours in farm forestry of all students who are prospective farmers, farm planners, county agents, or vocational agriculture teachers, in order to provide an understanding of the importance of woodlands in farm economy and some knowledge of their management.

Many of the above recommendations have come to pass. Some are still to be sought and some have since become unnecessary. The Ohio Forestry Association supplied \$1500 to help meet the cost of the survey.

The Ohio Forestry Association and the American Forestry Association entered into a cooperative agreement in 1948 for the promotion of sound forestry practices in Ohio. As a result of this cooperative agreement, the head

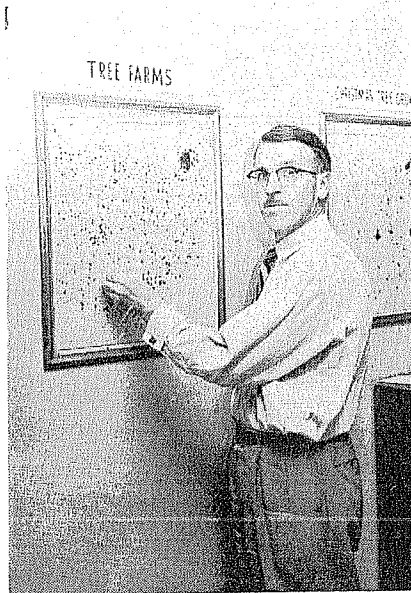

Bob Paton, OFA Forester, puts a pin in the map indicating Fayette County completes the list of 88 counties now having a registered Tree Farm. Ohio was the first state to have a Tree Farm registered in every county.

quarters office of the Ohio Forestry Association was established in Columbus with William Laybourne retained as Executive Secretary on July 1, 1948. An action program was placed into effect and the Association's effectiveness gained momentum at every setting of the sun.

The annual budget of the



The Board of Directors of the Christmas Tree Growers Council ponder the questions of grades for Christmas trees. The Council is a membership division of OFA and holds two regular meetings annually, one at the winter convention and a summer tour.

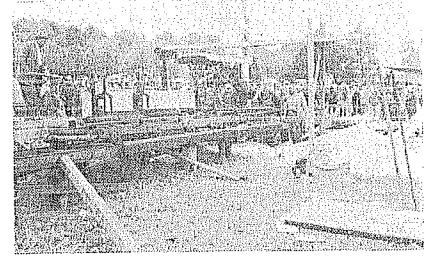

The Paul Bunyan Forestry Exposition is one of the major projects of the Timber Industry Committee. Improved timber management and lumbering practices will result when there is a better understanding of the economic problems of both the timberland owner (producer of raw materials) and the timber operator (manufacturer of forest products).

Association jumped from \$1000 to \$30,000 during 1948-1949. The Tree Farm program was initiated along with the School Forest program, Keep Ohio Green program, and an effective legislative reference program, both in the State Legislature and in the Federal Congress.

The OFA through its various committees, staff, and Board of Trustees provided considerable assistance in the enactment of legislation which created the present Ohio Department of Natural Resources by the passage of S. B. 13. The Department became active on August 11, 1949.

The Association sponsored jointly with the West Virginia Forest Council the 68th Annual Meeting of the American Forestry Association in 1949 which included field trips into Ohio with the Annual Banquet in the Mayflower Hotel in Akron. This meeting terminated at Malabar Farm with the late Louis Bromfield as the personal host.

The OFA established seven County Chapters by April 1950.

In an effort to bring about better forest harvesting practices and better forest management practices in Ohio, the Association during 1950, initiated a plan to enroll as many timber

operators and timberland owners as possible as members of the Association and employed a full-time forester to assist in furthering the Association's educational objectives. Robert R. Paton, still serves as the Association's chief forester.

The American Forestry Association due to financial limitations had to terminate their cooperative financial agreement as of February 15, 1950.

The OFA was privileged to sponsor the dedication and official opening of the facilities of the Lake Hope Dining Lodge and Vacation Cabins at Lake Hope State Park on May 26, 1951. The Board of Trustees held their meeting at the lodge the evening before the dedication and official opening.

These are just a few of the many activities that the Ohio Forestry Association has engaged in endeavoring to further the best interests of forestry in Ohio. No one can doubt the sincerity of its early leaders and the powerful influence it had in the development of the present forestry program.

A list of the early leaders in

actively supporting the OFA would certainly include: William R. Lazenbey, W. J. Green, H. C. Rogers, Horatio Markley, C. W. Waid, L. B. Pierce, George W. Miller, Colonel R. Enderlin, M. H. Doolittle, J. J. Crumley, Edmund Secrest, F. W. Dean, O. A. Alderman, Guy B. Findley, Dr. Paul B. Sears, and Dr. George H. Lasher.

The OFA Today

The past speaks for itself. We are now concerned with the future. If the Ohio Forestry Association is to be kept strong and be of influence, it must receive the united support of all interested in Ohio's forests.

The OFA is a private non-profit corporation (a partnership with people to conserve Ohio's natural resources) engaged in an educational program dedicated to the general welfare of the people of Ohio. Its members include: farmers, doctors, lawyers, forester, sawmill operators, growers of Christmas trees, woodland owners, Tree Farmers, bankers, educators, conservationists, agriculturalists, business firms, corpora-

tions, clubs, organizations, etc.

The OFA has members in every county. These members bring to its committees and Board for policy-making the top industrial, business, landowner, and technical brains. They offer for its program and projects a network of vital local contacts and make its efforts dynamically effective at the forks of the creek. The OFA has gained stature and is recognized in State and National circles as a potent influence.

Its Purpose

The purpose of OFA shall be not for profit, but to promote the general welfare of the people and private enterprise of the State of Ohio by encouraging through education a unified conservation program including the multiple use of forests, development of adequate water supplies, application of sound land management, and the development of adequate wildlife and recreational values. (Taken from the Articles of Incorporation)

Its Objectives

1. The development of coordinated watershed efforts within



The 1957 FFA Land Judging Contest sponsored annually by OFA resulted in approximately 12,000 FFA boys receiving basic training in soil analysis and land judging.

the natural drainage basins in Ohio through localized action programs.

2. Analyze legislation both State and Federal and present a sound business concept representing private initiative and localized control.

3. The conduct of a general program of education to promote all phases of sound resource use.

4. The development of favorable public opinion.

How it Functions

The OFA is completely democratic in its efforts. It is governed by a responsible Board of Trustees elected by its members. Its program and policies are formulated by working committees made up of technical men, teachers, farmers, timber growers, sawmill operators, industrialists, members of Federal and State bureaus. Their thinking reaches and influences men who can translate it into action.

What OFA Does

1. The OFA is supporting a State-wide program of conservation on a watershed basis.

2. Sponsors annual FFA Land Judging Contest.

3. Conducts State-wide congresses and conferences.

(a) Watershed Congress

(b) Woodland Owners Conference

(c) Timbermen' Conference

(d) Christmas Tree Growers Conference

4. Conducts Bi-Annual Paul Bunyan Forestry Exposition

5. Conducts Annual Forestry Training Camp

6. Conducts Ohio Tree Farm Program

7. Conducts Ohio School Forest Program

8. Promotes Plant Ohio Program

9. Services the Ohio Christmas Tree Growers Council

10. Publishes facts on Ohio's Big Trees

11. Conducts regional Youth Education Workshops with high school teachers

12. Publish the monthly bulletin "Resource Conservation"

13. Publish the monthly "Forestry Marketing Bulletin"

14. Publish the quarterly "Christmas Tree Growers Bulletin"

15. Publish the annual Christmas Tree Growers Market Report

16. Publish data on watershed development

17. Conducts a counseling service on

(a) Watershed development

(b) Forestry

18. Conducts annual field meetings

19. Conducts Annual Convention

20. Cooperates with numerous National, State, and local public and private agencies and organizations.

For its public service program "The Ohio Watershed Conservation Plan", the OFA received national recognition through the presentation of an award by the American Trade Association Executives in 1955. The effects of the development of the plan have been outstanding. Purchase orders for the booklets have been filled in each of the 48 states and in 19 foreign countries. The OFA program has continued to be quite effective.

What YOU Can Do!

You as a citizen of Ohio interested in a progressive, growing economy for our State with the capability of providing a standard of living second to none and through the democra-

tic processes of maintaining individual rights and initiative; recognizing the systems of "supply and demand", and "profit and loss"; and interested in providing future generations with that heritage which we were so generously blessed, and being obliged to be a good steward of our priceless resources, can help greatly by enrolling your friends as members of the Ohio Forestry Association. We believe its action program and its results plainly speak for itself. The OFA needs YOU and your friends as partners in this enterprise. Conservation needs a strong grassroots organization in Ohio which has the support and backing of major industry in order to maintain a dynamic action program for the good of all the people. OFA is that organization and your interest and assistance will help to make it even more dynamic.

How YOU Benefit!

1. You will receive interesting literature monthly

2. You will be in touch with interesting conservation developments

3. You will be privileged to participate in any and all OFA numerous activities

4. You will be rendering a great service to yourself and will be a great help to mold sound public opinion on conservation matters

5. You will be helping to maintain the freedoms which we now enjoy, and to protect those freedoms for future generations

*It must be pointed out that this reflects 1947 thinking. The present day thinking of the Ohio Forestry Association is toward the development of adequate State Parks and recreational areas as a part of the development of State forest areas rather than such a large acquisition program for State forests alone.

PAUL BUNYAN SAYS —

I've had my eye on Corley ever since they started serving lumbermen back in 1905. From the start they made fine sawmill machinery, and it has gotten better as the years rolled on.

Today Corley still makes conventional type equipment that takes its hat off to none. And, what's more, they have developed new ideas in air carriages, production edgers, electric trimmers and other automatic equipment that bring labor saving advantages at prices any saw mill man can afford. For instance, even Babe and I couldn't do a better job than the fabulous Corley Hydraulic Log Turner and Loader. Then, too, they are exclusive U.S. distributors for the world famous Linck Gangsaws.

Yessir, if you want to see your payroll take a tumble, and watch your profits rise, take a tip from me and write

CORLEY SAWMILL MACHINERY
Chattanooga 1, Tennessee

WHEN IN COLUMBUS

Make Your Headquarters

HOTEL SOUTHERN

Main-High Streets

Banquet Rooms
Guest Rooms
Ohio Room (dining room)

Ballroom
Terrace Room
Ol' South Room (Cocktail Lounge)

Private Parties our Specialty

The Southern Has Been the home of the Ohio Forestry Association for eight years. Visit the OFA Office on our Seventh Floor.

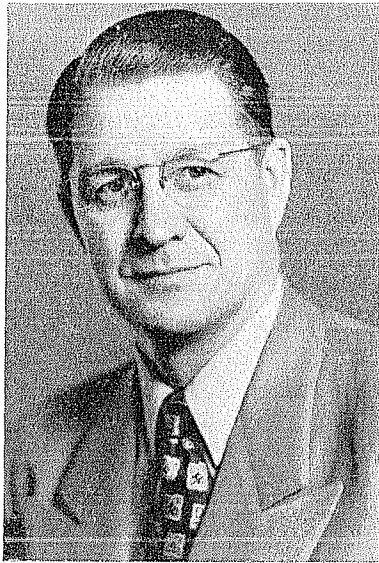

FOREST MANA

—By V. W. Flickinger, Chief

Ohio Division of Parks

“Forest recreation begins in the flower pot upon the window sill, and extends into the most absolute wildness. In each there is the dominance of Nature, the mystery of growth, the outward looking of man feeling his way through a pleasant experience ruled by common sense, knowledge of nature and decency”—
J. V. K. Wagar*

What is recreation, and why is it a state forest resource? There are many definitions of recreation. According to Webster it is, “refreshment of strength and spirit after toil; diversion, or mode of diversion; play.” In what better environment is there in which to recreate one’s strength and spirit, than in a state forest? Such an act thus becomes a resource of the forest, in that it has provided a setting that has enabled an individual to regain his strength, and to improve his spiritual well being. None of which

can be measured by the monetary values, that are used when other forest products are sold.

With all the research, by brilliant scientists, none have yet been able to devise a formula, or an instrument, to measure the benefit to the human spirit, and the release from physical tension, brought about by time spent in the great out-of-doors.

As our population continues to increase, and as new industries come to our state, there will be an ever increasing demand for recreational facilities. State parks will be able to accommodate only so many. Even today many areas are at times, filled beyond capacity. It is therefore conceivable that it will become necessary to expand more and more into state forest lands in order to provide for this need.

State forest lands in Ohio are already being used for recreation. Much of the forest is open to hunting in season. Visitors are welcome to use existing state forest roads and to observe the various forest management operations, as they occur.

Forest lands are supplementing state parks by providing buffer lands, or protection zones, to existing state parks within state forests. Such buffer lands are subject to joint management by the Divisions of Forestry and Parks. As such,



Scenic Overlooking Hocking State Park.

AGEMENT & RECREATION

they act as a transition zone between the two types of management, which, although compatible, may be varied according to the management program of each Division.

Some of our outstanding state park areas today are the result of the foresight, understanding and continued protection of dedicated individuals of the Division of Forestry. In Hocking State Park located in Hocking State Forest, you will find an outstanding example of what early acquisition, and protection, has done to preserve one of the state's outstanding scenic areas. Had not, Ash Cave, Oldman's Cave, Cantwells Cliffs, Cedar Falls and Conkles Hollow been acquired years ago, and kept intact under Forest Management, it is conceivable that others might have preempted them, and this asset so valuable for inspiration and relaxation, would not be available to the public today.

We must recognize that in recreating ourselves in state forests it will be necessary to rely upon our own initiative in caring for personal needs. Unlike state parks developed facilities are not available, and it therefore becomes obligatory for the individual using the area, to be versatile enough to provide for his own comfort.

While state forests have a recreation potential, we must not overlook the basic reason for their establishment, i.e., soil and water conservation. In their management adherence to this policy will dominate, therefore, recreation must become a lesser interest. However, the latter

may take its proper place in the overall picture, and thus contribute its share to the economic value of the forest.

Recreation then becomes a resource of the forest, taking its proper place in the management plan for these areas; supplementing the income received from sale of forest products, conserving our soil and waters; and above all its intangible value to the human soul and body.

These values are so ably expressed in the immortal writings of Ralph Waldo Emerson when he penned these words. "At the gates of the forest the surprised man of the world is forced to leave this city estimates of great and small, wise or foolish. The knapsack of custom falls from his back with the first step he takes into these

precincts. Here is sanctity which shames our religious, and reality which discredits our heroes. Here we find Nature to be the circumstance which dwarfs every other circumstance and judges, like God, all men who come to her. We have crept out of our close and crowded houses into the night and morning, and we see what majestic beauties daily wrap us in their bosom."

Today as in the days of Emerson, our state forests and the state parks within their bounds, still stand ready to provide many hours of inspiration and recreation, and open to all who wish to avail themselves of the privilege.

*Mr. Wagar—Head Department of Forest Recreation & Wildlife Conservation—Colorado A & M College, Fort Collins, Colo.



Hiking Trail in Hocking State Park.

HUSS SALES AND SERVICE

1927-29 SPARR AVENUE

Toledo 5, Ohio

CLINTON CHAIN SAWS and PARTS

CLINTON ENGINES and PARTS

"Ohio's Largest Clinton Distributor"

CLASSIFIED DIRECTORY

Power Saws

Clinton Chain Saws, Huss Sales and Service, 1929 Star Avenue, Toledo Ohio

Gravelly Tractors, Inc., Dunbar, West Virginia

Hoffco Inc., 411 North Eighth Street, Richmond, Indiana

Homelite, 6802 MacCorkle Avenue SE, Charleston, West Virginia

Lancaster Chain Saws, McCune and Company Inc., 3721 Mahoning Avenue, Youngstown, Ohio
(Branch Office) 1066 Kinnear Road, Columbus, Ohio

Lombard Governor Corporation, Ashland, Massachusetts

Mall Chain Saws, Remington Arms Company, Inc., Bridgeport 2, Connecticut

McCulloch Chain Saws, Bryan Equipment Sales Inc., 4043 Deerpark Avenue, Cincinnati, Ohio

Pioneer Saws, Division of Outboard Marine Corporation, Waukegan, Illinois

Poulan Chain Saws, Poulan Chain Saw Company Inc., 5320 Greenwood Road, Shreveport, Louisiana

Titan Chain Saws, Ti-Master Inc., 372 Dublin Road, Columbus, Ohio

Lift Trucks

Clark-Ross, Edward J. Sherry Company, 1055 West Third Avenue, Columbus 8, Ohio

The Yale and Towne Manufacturing Company, 375 West Mound Street, Columbus 15, Ohio

Tractors

J. I. Case, Marietta Motor Mart, Marietta, Ohio

Caterpillar, Ohio Machinery Company, 6606 Schaaf Road, Cleveland, Ohio

Caterpillar, Walker Machinery Company, Charleston West Virginia

John Deere Plow Company, 1573 Olentangy River Road, Columbus, Ohio

Ferguson, Truck-Tractor Equipment Inc., 313 Neilston Street, Columbus 3, Ohio
Dealer—Triplett Brothers, Ray, Ohio

Ford, Ohio Tractor and Implement Company, 420 Neilston Street, Columbus 3, Ohio

International Harvester, Rish Equipment Company, 313 Beulah Road, Columbus 24, Ohio

Minneapolis-Moline, 100 Kinnear Road, Columbus, Ohio

The Oliver Corporation, 195 Philipi Road, Columbus, Ohio

Sawmills

The American Saw Mill Machinery Company, Corinth, Mississippi

Corley Manufacturing Company, Chattanooga 1, Tennessee

The Enterprise Company, Columbiana, Ohio

Mill Saws

Simonds Saw and Steel Company, 470 Main Street, Fitchburg, Massachusetts

Trucks

Army trucks, Memphis Equipment, 766 South Third Street, Memphis 2, Tennessee

Chevrolet, Gill Motors, McArthur, Ohio

Ford, Dodrill Ford Sales, McArthur, Ohio

Lumber Preservatives and Curing Chemicals

The Eastern Chemurgic Company, 10402 Meech Avenue, Cleveland 5, Ohio

R. T. Vanderbilt Company Inc., 230 Park Avenue, New York 17, New York

Power Units

Cummins Diesel Central Ohio, 1515 Harrisburg Pike, Columbus, Ohio

International Harvester, Rish Equipment Company, 3131 Beulah Road, Columbus, Ohio

Minneapolis-Moline, 1000 Kinnear Road, Columbus, Ohio

Logging Equipment

Gibson-Stewart Company, 11730 Harvard Avenue, Cleveland, Ohio

Henry Manufacturing Company, Topeka, Kansas

McCune and Company, 3721 Mahoning Avenue, Youngstown 9, Ohio

W. G. Runkles Machinery Company, 185 Oakland Street, Trenton 8, New Jersey

The Edward J. Sherry Company, 1055 West Third Avenue, Columbus 8, Ohio

The Yale and Towne Manufacturing Company, 375 West Mound Street, Columbus 15, Ohio

Forestry Supplies

Forestry Suppliers Inc., 1825 Terry Road, Jackson, Mississippi

Mobile Towers

Benkart Steel and Supply Company, Fourth Avenue and Thorne Street, Coraopolis, Pennsylvania

Saw Chains

Blue Jet Corporation, Hopedale, Massachusetts

Eraho Sales Engineers of Ohio, 23 Huron St., Toledo, Ohio

Omark Industries Inc., 9701 SE McLoughlin Boulevard, Portland 22, Oregon

DIRECTORY OF OHIO TIMBER BUYERS

This list of buyers has been compiled by the Central States Forest Experiment Station, Columbus, Ohio, with the assistance of the Service Foresters of the Division of Forestry, Ohio Department of Natural Resources, and published, together with information on timber markets, in a bulletin, "Markets for Ohio Timber" by Orris D. McCauley and Kenneth L. Quigley.

ADAMS COUNTY

SAWTIMBER BUYERS

Drenan Compton, Lynx
Harold Conrad, Lynx
Asa Copeland, Rt. 1, Peebles
George Green, Rt. 3, Peebles
Steve Green, Peebles
Lloyd Hayslip, Rt. 1, Blue Creek
Floyd E. McCoy, Peebles
John McFarland, Rt. 3, Peebles
Archie Moore, Stout
Arnold Moore, Star Route, Stout
Wilbur P. Newman, Rt. 2, Otway
Harlan R. Owens, West Union
Charles Rhodes, Rt. 4, Peebles
Simpson & Company, West Union
Jess Wamsley, Rt. 2, Manchester
W. B. Ward, Rt. 4, Peebles
Harley Young, Rt. 2, West Union

CROSS TIE BUYERS

Steve Green, Peebles

POST TIMBER BUYERS

Mark Ryan, Peebles

PULPWOOD BUYERS

Neill & Breslau, Peebles
G. Paul Lewis, Rt. 3, Peebles
Earl McCoy, Rt. 3, Peebles

COOPERAGE TIMBER BUYERS

Simpson & Company, West Union
Earhart Planing Mill, West Union

ALLEN COUNTY

SAWTIMBER BUYERS

D. R. Cummings & Company, 1010 S.
Central Ave., Lima
Lewis Rempfer, Rt. 1, Elida
Chester Rex, 1119 Bowman Ave., Lima
L. A. Wannemacher, Rt. 3, Delphos

ASHLAND COUNTY

SAWTIMBER BUYERS

O. J. Boreman, Jeromesville
E. R. Braden, Nankin
Hess & Gault Lumber Company, Rt.
2, Ashland
Walter Weidman, 906 Pearl Drive,
Loudenville

CONTAINER VENEER TIMBER BUYERS

O. J. Boreman, Jeromesville

FACE AND COMMERCIAL VENEER TIMBER BUYERS

O. J. Boreman, Jeromesville
John W. Bowman, Rt. 2, Loudonville
Harold W. Jarvis, Rt. 1, Ashland
Walter Weidman, 906 Pearl Drive,
Loudenville

PULPWOOD BUYERS

John Pamer, Rt. 1, Polk

ASHTABULA COUNTY

SAWTIMBER BUYERS

Kenneth Artman, RFD, Andover
Perry & Clifford Artman, Rt. 2, Rome
Ross Boggs, Rt. 2, Jefferson
Clayton Brown, Rt. 2, Andover
Francis Beckwith, Orwell
John W. Corkrean, Rt. 2, Jefferson
Harold Durfee, Rt. 1, Pierpont
Homer Fink, Pierpont
Dawson Kinch, New Lyme
Frank Lower, Rt. 1, Kingsville
LaVerne Morrison, Rt. 1, Kingsville
R. C. B. Newcomb, Rt. 3, Jefferson
Alfred Slusher, Rt. 2, Andover
Frank Slusher, Rt. 1, Windsor
Slusher Brothers Lumber Co.,
Windsor, (Wilmer Slusher)
James S. Spencer Lumber Co., Rt. 1,
Dorset
W. L. Spencer, Dorset
Spencer Brothers Lumber Co., Dorset
Thompson Hardwood Lumber Co.,
Dorset
Waid Brothers, Rt. 2, Jefferson
G. L. Van Devender, Rt. 2, Jefferson

CONTAINER VENEER TIMBER BUYERS

Andover Basket Mfg. Company,
Andover

HANDLE TIMBER BUYERS

True Temper Corporation, Geneva

ATHENS COUNTY

SAWTIMBER BUYERS

Harley Allen, Rt. 2, Nelsonville
Bob Barnhardt & Irwin Wolfe, Rt. 3,
Coolville

Elmer Bobo, Rt. 5, Athens

Erle Bridgewater, High St., Chauncey

R. E. Burson, Rt. 5, Athens

Carl Cartwright, Rt. 3, Glouster

William Gillian, Coolville

Richard & Sammy Grim, 61 Lorene
Ave., Athens

Dale & Rollin Hawk, Rt. 4, Athens

John Mingus, Hollister

Sickel Brothers, Mineral

Swart Brothers, Rt. 2, New Marshfield

COOPERAGE TIMBER BUYERS

Davis Brothers, Coolville

PULPWOOD BUYERS

Sickel Brothers, Mineral

SLABWOOD BUYERS

Ohio Valley Charcoal Co., Rt. 2,
Nelsonville

FACE AND COMMERCIAL VENEER TIMBER BUYERS

S. E. Moore, Rt. 2, Guysville
J. H. Douglas, 505 Richland Ave.,
Athens

AUGLAIZE COUNTY

SAWTIMBER BUYERS

F. E. Burden & Sons, Box 344,
Wapakoneta
John Heitkamp, (Heitkamp Bros.)
Rt. 1, Minster
Hoge Lumber Company,
New Knoxville

HANDLE TIMBER BUYERS

Artwood Handle Company,
Wapakoneta

BELMONT COUNTY

SAWTIMBER BUYERS

Clyde Wittmer, 329 Sycamore St.,
Barnesville
Harry Burns, Bethesda
Clive & Duard Blaney, Bethesda
Guy & Dwight Blaney, Bethesda
Robert Blaney & Son, Bethesda

SPECIALTY LOGS

Clyde Wittmer, 329 Sycamore St.,
Barnesville
W. J. Plumley, Somerton

FACE AND COMMERCIAL
VENEER TIMBER BUYERS

Clyde Wittmer, 329 Sycamore St.,
Barnesville
Harry Burns, Bethesda

BROWN COUNTY

SAWTIMBER BUYERS

Earl G. Moon, Mt. Orab
W. R. Moon & Sons, Mt. Orab
Talbert Lumber Company, Sardinia
O. C. Wade & Son, Russellville

FACE AND COMMERCIAL
VENEER TIMBER BUYERS

Ed Francis, Sardinia
Earl G. Moon, Mt. Orab
W. R. Moon & Sons, Mt. Orab
Talbert Lumber Company, Sardinia
O. C. Wade & Son, Russellville

COOPERAGE TIMBER BUYERS

Eastern Timber Products, Inc.,
Fayetteville

BUTLER COUNTY

SAWTIMBER BUYERS

Leslie Hiler, Okeana
Paulin Sawmill, Trenton

CARROLL COUNTY

SAWTIMBER BUYERS

Olie & Ernest Harper, Rt. 4,
Carrollton
Lowdermilk Brothers, Rt. 2, Carrollton
H. S. Miller, Rt. 1, Minerva
Paul Oyer, Kensington
Roberts Brothers, Carrollton
Richard Russell, Dellroy
John Rutledge, Rt. 2, Carrollton
C. R. Worley, Waynesburg

SHUTTLE BOLT TIMBER

Fred Davenport & Donald George
Carrollton

CHAMPAIGN COUNTY

SAWTIMBER BUYERS

Edinger Brothers Sawmill, Bloomfield
& Julia Aves., Urbana
William Mattox, Rt. 1, Cable
Warren & Dick Runkle, Rt. 2, St. Paris
Claude Johnson, Mingo

POST TIMBER BUYERS

Catawba Elevator, Inc., Rt. 1,
Mechanicsburg
Rosewood Grain Company, Rosewood
Warren & Dick Runkle, Rt. 2, St. Paris

CLARK COUNTY

SAWTIMBER BUYERS

Buffenbarger Lumber Company,
South Charleston
Jacob Johnson, Rt. 3, Springfield

POST TIMBER BUYERS

Buffenbarger Lumber Company,
South Charleston
H. E. Brubaker Elevator Co., Garfield
Ave., New Carlisle

FACE AND COMMERCIAL
VENEER TIMBER BUYERS

Buffenbarger Lumber Company,
South Charleston

CLERMONT COUNTY

SAWTIMBER BUYERS

Clyde Earls & Sons, Bethel

PULPWOOD BUYERS

H. C. Hill, Jr., Rt. 1, Felicity
J. P. Quesenberry, Rt. 4, Batavia
Homer Seibert, Rt. 3, Batavia

CLINTON COUNTY

SAWTIMBER BUYERS

Clarence Camp, Wilmington
Robert Klepinger, 556 N. Spring St.,
Wilmington
Homer Waldron, Rt. 4, Wilmington

FACE AND COMMERCIAL
VENEER TIMBER BUYERS

Robert Klepinger, 556 N. Spring St.,
Wilmington

PULPWOOD BUYERS

F. W. Davis, Box 266, New Vienna
Glen Rhoneremus, 73 College St.,
Sabina

HANDLE TIMBER BUYERS

Robert Klepinger, 556 N. Spring St.,
Wilmington

COLUMBIANA COUNTY

SAWTIMBER BUYERS

Kenneth E. Bell, Rt. 2, Columbiana
Wilbur Cheatwood, Wellsville
James J. Cuddleback, North
Georgetown
R. J. Echols, Salineville
Ferguson & Tolson, Salineville
N. E. Haessly & Son, RFD, Salem
P. F. Pilmer, Rt. 1, East Rochester
Reeder Lumber Co., Kensington
Fred Rose, Lisbon

R. A. Whan, Rt. 2, Leetonia
J. R. Willison, Rt. 2, Minerva
Edward Wood, Rt. 4, Alliance

CONTAINER VENEER TIMBER BUYERS

Decort Basket Company, RFD, Salem

COSHOCTON COUNTY

SAWTIMBER BUYERS

Max Barrick, Coshocton
R. I. Boyd, West Lafayette
H. L. Cabot & Son, West Lafayette
C. E. Gallion & Son, Rt. 2, Brinkhaven
Delbert Gallion & Son, Plainfield
Hamilton Lumber Company, Fresno
Floyd Hawkins, Rt. 1, Brinkhaven
Harold Marquand, Box 362, Coshocton
R. E. Rodock, Rt. 1, Walhonding
Walter Taylor, Nellie
M. B. Waters, Blissfield
W. F. Wright & Son, Warsaw
Ned Wright, Nellie

FACE AND COMMERCIAL
VENEER TIMBER BUYERS

Barrick Brothers, Box 358, Coshocton

CONTAINER VENEER TIMBER BUYERS

C. E. Gallion & Son, Rt. 2, Brinkhaven
Floyd Hawkins, Rt. 1, Brinkhaven
Lou E. Hunt, Rt. 4, Coshocton

SLABWOOD BUYERS

Barrick Brothers, Box 358, Coshocton

CRAWFORD COUNTY

SAWTIMBER BUYERS

Fred A. Hoss, Chatfield
R. D. Karg, North Robinson
Stuckman Farm & Sawmill, Rt. 4,
Bucyrus
L. H. Tupps Hardwood Lbr. Co., Box
114, Galion

CUYAHOGA COUNTY

SAWTIMBER BUYERS

A. W. Hinchcliff, Inc., 580 Westwood
Drive, Strongville
Klausner Cooperage Company, 5207
Grant, Cleveland
Clark Miller, Bedford
Whalen Lumber Company, Box 792,
Cleveland

CONTAINER VENEER TIMBER BUYERS

Asplin Basket Company, 3776 W.
150th St., Cleveland
Praase Basket Company, 4327
Mayfield Road, Cleveland
Rocky River Basket Company, Rocky
River

COOPERAGE TIMBER BUYERS
Klausner Cooperage Company, 5207
Grant, Cleveland

DARKE COUNTY

SAWTIMBER BUYERS
Lawrence Bretz, Bradford
Drew Brothers Lumber Co., Sater
Street, Greenville
Lawrence Rutschilling, Rt. 1,
Yorkshire
Stephens Lumber Company, Arcanum

POST TIMBER BUYERS
Greenville Lumber Co., Martin St.,
Greenville

DEFIANCE COUNTY

SAWTIMBER BUYERS
H. E. Grandey, Rt. 1, Edgerton
Charles Kuhn & Sons, Rt. 1, Defiance
Ney Lumber Company, Ney
Harley Roehrig, Rt. 4, Defiance
Ross Sanford, Rt. 8, Defiance

HANDLE TIMBER BUYERS
Crook, Son & Company, Hicksville

DELAWARE COUNTY

SAWTIMBER BUYERS
Earl Dunham, Rt. 4, Delaware
H. T. Potter, Leonardsburg
Harry Lake, Sunbury
Clyde Fisher, RFD, Delaware

HANDLE TIMBER BUYERS
A. C. Miller Company, Delaware

MISC. LOG AND BOLT BUYERS
Delaware Lumber Company, Delaware
(sucker rods)

POST TIMBER BUYERS
Delaware Farmers Exchange, 395 W.
Williams St., Delaware

ERIE COUNTY

SAWTIMBER BUYERS
Peerless Lumber Company, Sandusky
Nelson Ferber, Berlin Heights

CONTAINER VENEER TIMBER BUYERS
American Crayon Company, Sandusky
Berlin Fruit Box Company, Berlin
Heights

PULPWOOD BUYERS
Celotex Corporation, Avery

FAIRFIELD COUNTY

SAWTIMBER BUYERS
Carl K. Dupler, 1422 E. Wheeling St.,
Lancaster
Harry B. Wagner, Rt. 1, Baltimore

FAYETTE COUNTY

SAWTIMBER BUYERS
Willis Lumber Company, 525 Millikan
Avenue, Washington Court House
McCoy Sawmill, Rt. 2, Washington
Court House

POST TIMBER BUYERS
Willis Lumber Company, 525 Millikan
Avenue, Washington Court House

FRANKLIN COUNTY

SAWTIMBER BUYERS
O. J. Aldrich, 2512 Briggs Road,
Columbus
Capital Hardwood Lumber Company,
140 W. Whittier, Columbus
John Heimerl, 1986 McKinley Ave.,
Columbus
Frank Straub, 1858 Alum Creek Dr.,
Columbus
L. E. Young, Lockbourne

POST TIMBER BUYERS
Farmers Exchange, Westerville
Farmers Exchange, Grove City

FULTON COUNTY

SAWTIMBER BUYERS
John L. Christy, Archbold
Eberly Mill & Supply Co., Zenobia
Street, Wauseon
R. S. Franklin, Rt. 1, Swanton
Morris Roth, Fayette
Smith Brothers, Rt. 2, Morenci,
Michigan

GALLIA COUNTY

SAWTIMBER BUYERS
Easton Ballard, Porter
James & Thurman Boggs, Gallipolis
Finley Cotton, Rt. 1, Patriot
Donald H. Cramer, Rt. 1, Vinton
Guy Edwards, Patriot
Dale Gleason, Vinton
Miller E. Grube, Patriot
Charles Lambert, Bladen
Perry Lambert, Rt. 2, Gallipolis
Samuel M. Miller, Patriot
Homer Shriver, Rt. 2, Gallipolis
Leslie Small, Crown City
Sam Waugh, Bladen

FACE AND COMMERCIAL
VENEER TIMBER BUYERS
Finley Cotton, Rt. 1, Patriot
PULPWOOD BUYERS
G. V. Quickle, (W. Va. Pulp & Paper
Co.), Vinton

COOPERAGE TIMBER BUYERS
Finley Cotton, Rt. 1, Patriot

GEAUGA COUNTY

SAWTIMBER BUYERS
Allegheny Lumber Company, Rt. 4,
Chardon (Hambden)
Maurice Bartholomew, Burton
Don Farinacci, Chardon
Grand River Hardwood Lumber Co.,
Chardon
Donald C. Jackson, Newbury
G. G. Kleinschrot, Box 46, Welchfield

CONTAINER VENEER TIMBER BUYERS
Henry Hostetler, Chardon

POST TIMBER BUYERS
Henry Rose, Burton

GREEN COUNTY

SAWTIMBER BUYERS
C. M. Moody, Rt. 2, Xenia

GUERNSEY COUNTY

SAWTIMBER BUYERS
James Anderson, Kimbolton
F. B. Fairchild, Box 28, Cambridge
Floyd Lumber Company, Quaker City
Mansel McCormick, Quaker City
J. O. Tilton, Byesville

CONTAINER VENEER TIMBER BUYERS
F. B. Fairchild & Son, Box 28,
Cambridge

HAMILTON COUNTY

SAWTIMBER BUYERS
Cleve Dunaway, Rt. 1, Cleves
William Raisch, Rt. 2, Mt. Healthy
A. D. St. John, 318 Terrace Ave.,
Cincinnati 20

CONTAINER VENEER TIMBER BUYERS
Cincinnati Veneer Company, 4411
Este Avenue, Cincinnati

FACE AND COMMERCIAL
VENEER TIMBER BUYERS
Cleve Dunaway, Rt. 1, Cleves
Cincinnati Veneer Company, 4411
Este Avenue, Cincinnati

PULPWOOD BUYERS

Philip Carey Mfg. Company,
Lockland
Grover Bustle, 379 Elliott Avenue,
Arlington Heights
Ova Bustle, 116 W. Benson St.,
Reading
Cleve Dunaway, Rt. 1, Cleves
Eugene Lobenstein, Rt. 3, Harrison
Roy Owens, 125 Pearl St., Reading
Albert Sullender, 624 Blanch Ave.,
Arlington Heights
R. H. Wall, 137 N. Maple Ave.,
Sharonville

HANCOCK COUNTY

SAWTIMBER BUYERS

Harvey Cole, Mt. Blanchard
Theron Edie, Rt. 1, Arlington
Howard Rickle, Mt. Blanchard

HARDIN COUNTY

SAWTIMBER BUYERS

Oborn Lumber Company, Rt. 1, Kenton
Charles Wedertz, Rt. 1, Dunkirk

HARRISON COUNTY

SAWTIMBER BUYERS

Virgil Bertine, Freeport
Clifford Butler, Rt. 3, Freeport
A. B. Cozier, Freeport
Cozier Brothers, Tippicanoe
Mary Eve, Rt. 1, Jewett
J. B. Gardner, Tippicanoe
Joe Grabits, Rt. 2, Cadiz
L. D. Latham & Sons, Freeport
George McFadden, Rt. 2, Freeport
H. M. Palmer, Jewett
Fred Whiteman, Scio

HENRY COUNTY

SAWTIMBER BUYERS

Julius Hoffman, Holgate
Vernon Hoffman, Rt. 1, Liberty
Center
A. Honeck & Son, RFD, Malinta
Modern Lumber Company, Rt. 1,
Liberty Center

FACE AND COMMERCIAL VENEER TIMBER BUYERS

E. E. Eddy, Liberty Center

HIGHLAND COUNTY

SAWTIMBER BUYERS

Belleson Lumber Co., Sinking Springs
C. C. Florence, Rt. 1, Lynchburg

E. G. Louderback, Box 91, Hillsboro
Glen Mills, Rt. 1, Greenfield
James M. Morgan, N. Elm St.,
Hillsboro
Smith & Hopkins, Hillsboro
Steve Sonner, Winkle

FACE AND COMMERCIAL VENEER TIMBER BUYERS

Pierson Hollowell Company, Hillsboro
Smith & Hopkins, Hillsboro

HOCKING COUNTY

SAWTIMBER BUYERS

Jacob Bainter, Rt. 1, Rockbridge
A. M. Bierley, Rt. 2, Logan
Carl W. Butterick, Rt. 4, Logan
Diesel Brothers, South Perry
Roy & Floyd Hart, Rt. 2, South
Bloomington
Charles Kessler, Rt. 4, Logan
Jesse Kitchen, South Bloomington
Charles Linn, Rt. 3, Logan
Harry Mercer, Rt. 1, Logan
Walter North, 732 N. Market St.,
Logan
Harley & Calvin Poling, Rt. 4, Logan
Robert Ricketts, Rt. 2, Logan
Everett Sater, Rt. 1, Rockbridge
Sun Glo Furniture Co., Logan
J. E. Stuart, Rockbridge
H. E. Sudlow, Rt. 2, Logan
Harold Thompson, Laurelville
Virgil Todd, Rt. 1, New Plymouth
Francis Tubbs, Star Route, Logan
Jesse Vorhes, Rt. 2, Rockbridge
Lewis Wagner, South Bloomington
Lester Whitcraft, South Bloomington

PULPWOOD BUYERS

W. J. Bozett, 681 E. Front St., Logan

POST TIMBER BUYERS

Elbert McBroom, Rt. 2, Logan

HOLMES COUNTY

SAWTIMBER BUYERS

Clyde Armstrong, Big Prairie
Clinage Lumber Co., Millersburg
Connors Lumber Company, Killbuck
V. J. Erb, Charm
James Gray, Glenmont
Hipp Lumber Company, Millersburg
Albert Keim, Charm
Dan A. Mast, Rt. 1, Barrs Mills
R. J. Patterson Lumber Co.,
Holmesville
Atlee Schlabach, Charm
Jacob J. Schrock, Rt. 2, Sugar Creek
Wagers Brothers Corp., Clark
Chris N. Yoder, Rt. 1, Millersburg

HANDLE TIMBER BUYERS

Harold Ezri, Millersburg

COOPERAGE TIMBER BUYERS

General Cooperage, Inc., Box 176,
Loudenville

HURON COUNTY

SAWTIMBER BUYERS

Carl S. Burrows, Rt. 2, Wakeman
Lester Ellis, Rt. 1, Greenwich
Earl Herner, Rt. 2, Monroeville
E. E. Knotts, Rt. 3, Wakeman
Claude N. Smith, 31 N. Main St.,
Greenwich

FACE AND COMMERCIAL VENEER TIMBER BUYERS

Lester Ellis, Rt. 1, Greenwich

PULPWOOD BUYERS

Clarence (Jim) Sitterly, 138 N.
Pleasant St., Norwalk

JACKSON COUNTY

SAWTIMBER BUYERS

Krieg Lumber Company, Wellston
Roy McCarter, Rt. 4, Jackson
Harvey McWhirter, Rt. 2, Wellston
Phil Meldick, Rt. 3, Oak Hill
David Zinn, Rt. 4, Jackson

SLABWOOD BUYERS

Oak Hill Charcoal Co., Oak Hill
Victory Charcoal Co., Oak Hill,
(Roy Allen)

JEFFERSON COUNTY

SAWTIMBER BUYERS

Allen Box Company, Bergholz
Charles Croni, Hammondsville
R. F. Croskey, Amsterdam
Rupert Eckels, Rt. 2, Toronto
George Ellis, Bergholz
Charlie Hoobler, Hammondsville
Howard Kirkpatrick, East Springfield
Lee Simmons, Bloomingdale
Skidmore & Son, 112 S. 8th St.,
Steubenville
Frank Wade, Bergholz

COOPERAGE TIMBER BUYERS

Tom Perkins, Anapolis

KNOX COUNTY

SAWTIMBER BUYERS

L. D. Bartlett, Fredericktown
Arthur Beale, Fredericktown
L. E. Blaisdell, Fredericktown
Fred Chambers, Mt. Vernon
Paul Crouch, RFD, Mt. Vernon

Clyde Ferenbaugh, Danville
Cecil Jackson, Bangs
Carl Morehouse, 42 W. Sandusky St.,
Fredericktown
C. L. Norris, Danville
Smithhisler and Smith, Danville
Owen Wheatcraft, Butler

COOPERAGE TIMBER BUYERS

Clyde Ferenbaugh, Danville

**FACE AND COMMERCIAL
VENEER TIMBER BUYERS**

Clyde Ferenbaugh, Danville
C. L. Norris, Danville

LAKE COUNTY

SAWTIMBER BUYERS

Mason Bixler, Rt. 1, Painesville
R. F. Covell, Rt. 2, Perry

LAWRENCE COUNTY

SAWTIMBER BUYERS

Albert Bryant, Superior
E. P. Collins, RFD, Pedro
Oakley Collins, Ironton
John Cook, Rt. 3, Ironton
Albert Dement, Kitts Hill
Asa Dillon, Rt. 1, Ironton
Clarence Gentil, Hanging Rock
Ed Knapp, Rt. 1, Pedro
Henry Miller, Rt. 1, Waterloo
James W. Perry, South Point
Homer Shaw, Willow Wood
Henry Vincell, Pedro

PULPWOOD BUYERS

Diamond Lumber Company, Ironton

LICKING COUNTY

SAWTIMBER BUYERS

Bero Brothers, Newark
Bucy Lumber Company, Newark
Robert Lucas, Newark
Arthur Nichols, Alexandria
George Stotler, Jacksontown
Frank Westbrook, RFD, Nashport

POST TIMBER BUYERS

Farm Bureau, Newark

**FACE AND COMMERCIAL
VENEER TIMBER BUYERS**

Mark Almendinger, Johnstown
Oliver Landis, Utica

LOGAN COUNTY

SAWTIMBER BUYERS

John W. Hess, Zanesfield
E. B. Miller Sawmill, Lewistown
Von P. Predmore, Rt. 2, Bellefontaine

POST TIMBER BUYERS

Farmers Supply Company, West
Liberty

**FACE AND COMMERCIAL
VENEER TIMBER BUYERS**

E. B. Miller Sawmill, Lewistown

LORAIN COUNTY

SAWTIMBER BUYERS

Aldrich Lumber Company, Wellington
Charles & Floyd Bryant, Oberlin
Si Buchs & Sons, Rt. 2, Oberlin

LUCAS COUNTY

SAWTIMBER BUYERS

Miles Coleman, Rt. 5, Swanton
William Van Orman, Holland

MISCELLANEOUS LOG & BOLT BUYERS

R. G. Haley Co., Inc., Spitzer Bldg.,
Toledo, (Telephone poles)

MADISON COUNTY

SAWTIMBER BUYERS

George Wickline, Olive and Mound
Sts., London

MISCELLANEOUS LOG & BOLT BUYERS

Ohio Willow Wood Company, Mt.
Sterling, (Art. Limb Mfg.)

POST TIMBER BUYERS

Farmers Exchange, London

MAHONING COUNTY

SAWTIMBER BUYERS

Canfield Manufacturing Company,
Canfield
Roy Fetters, 1510 Millicent Ave.,
Hubbard
Carl E. Hively, Rt. 3, Garfield
Ohio Hardwood Lumber Co., 1617
Belmont Ave., Youngstown
Stambaugh-Voorhees, Youngstown

COOPERAGE TIMBER BUYERS

James Martin, McGuffy Road,
Lowellville

MARION COUNTY

SAWTIMBER BUYERS

Gast Lumber Company, Prospect
Mitchell Lumber Yards, Marion

TIES, POSTS & POLES (Treating)

Baker Wood Division, D. B. Frampton
& Company, Marion

POST TIMBER BUYERS

Farm Bureau, Marion

MEDINA COUNTY

SAWTIMBER BUYERS

G. A. Boreman, Rt. 1, Lodi
Lodi Lumber Company, Lodi
A. I. Root Company, Medina
Swingle Lumber Company, Litchfield

**FACE AND COMMERCIAL
VENEER TIMBER BUYERS**

G. A. Boreman, Rt. 1, Lodi

MEIGS COUNTY

SAWTIMBER BUYERS

Guy Bolin, Rt. 3, Albany
Denver Carman, RFD, Pomeroy
Ivan Carman, Rt. 2, Pomeroy
H. A. Cole Lumber Co., Tupperts
Plains

Allan Grueser, Rutland
Lewis Grueser & Sons, Pomeroy
Harold Hawk, Rt. 1, Minersville
Coy Hawk, Rt. 2, Long Bottom
Ohio Valley Manufacturing Co.,
Tupperts Plains

B. K. Ridenour, Chester
Guy L. Swadley, Langsville
Archie Tuttle, Chester
Ike Wooten, Carpenter

SLABWOOD BUYERS

Ohio Valley Manufacturing Co.,
Tupperts Plains

MERCER COUNTY

SAWTIMBER BUYERS

Andrews Sawmill, Rt. 1, Rockford
Lawrence Rutschilling, St. Henry
Steinbrunner Lumber Company,
Rt. 1, Fort Recovery
Yaney Hardwood Company, Rt. 5,
Celina

MIAMI COUNTY

SAWTIMBER BUYERS

Dress Lumber Company, E. Spring
St., Covington
Hartzell Industries, Inc., 1025 S.
Roosevelt Ave., Piqua
Luckey and Steinhilber Sawmill,
Rt. 2, Box 26, Piqua

POST TIMBER BUYERS

Russell's Elevator, S. Walnut St.,
Fletcher
Paul Gearhart, Rt. 1, Casstown

FACE AND COMMERCIAL
VENEER TIMBER BUYERS

Sylvan Cost (Hartzell Ind. Inc.)
612 Cherry St., Piqua
Dress Lumber Company, E. Spring
St., Covington
K. L. Higgins (Hartzell Ind. Inc.)
Lockington
Ralph Pence (Hartzell Ind. Inc.)
639 Wood St., Piqua
Roger Peterson (Hartzell Ind. Inc.)
1104 Lake St., Piqua
John E. Phillips (Hartzell Ind. Inc.)
1415 Forrest Ave., Piqua

MONROE COUNTY

SAWTIMBER BUYERS

F. S. Christman, Rt. 1, Lewisville
Cox Lumber Company, Woodsfield
R. J. Haren, Woodsfield
Muth Herndon, Rt. 4, Woodsfield
Noah Hisson, Antioch
Arthur Lude, Clarington
Nelson Smithberger, Box 639,
Woodsfield

MONTGOMERY COUNTY

SAWTIMBER BUYERS

Charles E. Thomas, Rt. 1, Miamisburg

MORGAN COUNTY

SAWTIMBER BUYERS

Ed Blind, Stockport
Clawson Lumber Company, Malta
A. R. Dille, Stockport
Earich Bros. Lumber Co., Box 252,
Malta
H. W. Fuller, McConnelsville
Maynard Gruely, Malta
Cortley Wallace, Stockport

MORROW COUNTY

SAWTIMBER BUYERS

Floyd Faust, Cardington
Hoy Fisher, Marengo
W. E. Green, Mt. Gilead

POST TIMBER BUYERS

Farm Bureau, Mt. Gilead

FACE AND COMMERCIAL
VENEER TIMBER BUYERS

T. L. Losey, Mt. Gilead

MUSKINGUM COUNTY

SAWTIMBER BUYERS

Finlaw Lumber Company, Zanesville
R. E. Hunter, Blue Rock
Harry K. Johnson, Zanesville
I. W. Mayfield, Nashport
Herman Nice & Son, Sonora
Grant Simpson, Nashport
Harvey Vickers, Adams Mills

COOPERAGE TIMBER BUYERS

Cowan Stave Company, Box 267,
Zanesville
Southeastern Ohio Timber Products
Co., Lee Street, Zanesville

CONTAINER VENEER TIMBER BUYERS

F. C. Greiner, Rt. 1, Chandlerville

FACE AND COMMERCIAL
VENEER TIMBER BUYERS

Southeastern Ohio Timber Products
Co., Lee Street, Zanesville

CHIPPED WOOD BUYERS

Ferro-Alloy Corp., Philo

HANDLE TIMBER BUYERS

Southeastern Ohio Timber Products
Co., Lee Street, Zanesville

PULPWOOD BUYERS

Southeastern Ohio Timber Products
Co., Lee Street, Zanesville

SLABWOOD BUYERS

Roseville Charcoal Mfg. Co.,
Box 1188, Zanesville

NOBLE COUNTY

SAWTIMBER BUYERS

Clyde Crum, Caldwell
Lewis Crum, Caldwell
Donald Morris, Rt. 5, Caldwell

OTTAWA COUNTY

SAWTIMBER BUYERS

Charles Magsig, Woodville
Price Lumber Company, Oak Harbor
T. B. N. Lumber Company,
Oak Harbor

CONTAINER VENEER TIMBER BUYERS

Ottawa Basket Company, Elmore

PAULDING COUNTY

SAWTIMBER BUYERS

Emanuel Polter, Rt. 1, Cecil
Forrest Williamson, Latty

PERRY COUNTY

SAWTIMBER BUYERS

Robert Bell, Junction City
Dagar Lumber Co., Moxahala
Howdyshell Lumber Co., 105 S. Main
St., New Lexington
Thomas H. Johnson, Somerset
George Nelson, Junction City

FACE AND COMMERCIAL
VENEER TIMBER BUYERS

Thomas H. Johnson, Somerset

PICKAWAY COUNTY

SAWTIMBER BUYERS

Loren Finley, Rt. 2, Ashville
Frank Tedrow, Ashville
Whitt Lumber Yard, Circleville

PIKE COUNTY

SAWTIMBER BUYERS

Clarence Adams, Beaver
Adams Brothers, Rt. 1, Peebles
Bapst Brothers, Beaver
Arthur & Harold Barker, Rt. 2,
Piketon
Howard Elliott, Rt. 2, Bainbridge
Clyde & Clarence Knisely, Rt. 1,
Peebles
C. C. Shanks & Sons, Rt. 1, Peebles
Arnold Stephenson, Rt. 2, Bainbridge
C. A. Williamson, Latham

PULPWOOD BUYERS

Bowlus Lumber Co., Idaho

PORTAGE COUNTY

SAWTIMBER BUYERS

Dana Brewster, Rt. 1, Kent
A. R. Carlisle, Atwater
Neil Gotham, Garrettsville
Gudhardt & Sons, Garrettsville
Willard Kalley, Deerfield
G. W. Reiss, Rt. 2, Hardsville
Jack C. Slagle, Mantua

CONTAINER VENEER TIMBER BUYERS

Asplin Basket Company, Garrettsville
Guy Root, Mantua
Sufficol & Son Basket Company,
Wayland

PREBLE COUNTY

SAWTIMBER BUYERS

Heistand & Company, Eaton

PULPWOOD BUYERS

O. C. Campbell, Rt. 1, Camden

FACE AND COMMERCIAL
VENEER TIMBER BUYERS

Don C. Hamner, Rt. 1, Eaton

PUTNAM COUNTY

SAWTIMBER BUYERS

E. Gerding, Rt. 3, Ottawa
Lanwehr Lumber Company, Ottawa
Fred Laubenthal, 1004 E. 3rd St.,
Ottawa
Virgil Recker, Rt. 4, Ottawa
Schmitz Brothers Lumber Co., Rt. 3,
Ottawa
Paul Wagner, Rt. 4, Leipsic

FACE AND COMMERCIAL VENEER TIMBER BUYERS

Orval Achors, 1429 E. Third St.,
Ottawa, (D. R. Webb Co. Inc.,
Edinburg, Indiana)

RICHLAND COUNTY

SAWTIMBER BUYERS

Ed Dolphin, Rt. 5, Mansfield
Kaple Lumber Company, New
Washington
K. & K. Lumber Company, New
Washington
Marion Lutz, Rt. 5, Mansfield
Mansfield Reformatory, Mansfield
Howard McLaughlin, Rt. 4, Mansfield
J. A. Reeder & Sons, Butler
Schneider Lumber Company, Rt. 1,
Lexington
Swisher Lumber Company, Shelby
Clark & Roy Teeter, Rt. 1, Belleville

POST TIMBER BUYERS

Fred R. Scott, Butler

ROSS COUNTY

SAWTIMBER BUYERS

Bainbridge Sawmill & Lumber Yard,
Bainbridge
John C. Baumgartner, Bainbridge
C. W. Chambliss, Rt. 1, Bainbridge
M. C. Elam, Rt. 2, Chillicothe
Frank E. Good, Rt. 5, Chillicothe
Haney Lumber Company, Chillicothe
Husted & Cartwright, Rt. 1,
Spargursville
Floyd King, Chillicothe
Albert Knisley, Bainbridge
John Knisley, Bainbridge
W. C. Knisley, Bainbridge
Jess Looney, Bainbridge
Raymond Poole, Rt. 1, Lyndon
M. C. Tackett, Rt. 5, Chillicothe
Clark Walley, Rt. 1, Bainbridge

FACE AND COMMERCIAL VENEER TIMBER BUYERS

Bainbridge Sawmill & Lumber Yard,
Bainbridge

POST TIMBER BUYERS

Haney Lumber Company, Chillicothe
McClure's Warehouse, Bainbridge

PULPWOOD BUYERS

The Mead Corporation, Herbert L.
Morgan, Mgr., Wood Producement,
Chillicothe

COOPERAGE TIMBER BUYERS

Bainbridge Sawmill & Lumber Yard,
Bainbridge

SANDUSKY COUNTY

SAWTIMBER BUYERS

W. R. Giles, 212 South Collingwood,
Fremont
O. D. Gschwing & Sons, Rt. 4,
Fremont
Frank E. Peters, 324 White St., Clyde

CONTAINER VENEER TIMBER BUYERS

W. R. Giles, 212 South Collingwood,
Fremont

SCIOTO COUNTY

SAWTIMBER BUYERS

Buck Blackburn, RFD, Minford
Albert Courtwright, Rt. 2,
Wheelerburg
Roy Cox & Sons, Box 86, Otway
Ora Hackworth, Rt. 1, Rushtown
Clark Kallum, Box 38, Rarden
Joe Koenig, Otway
A. B. Lykins, Rt. 4, Lucasville
Charles Lykins, South Webster
William McGinnis, South Webster
Sherman Mershon, 5624 Cherry St.,
Sciotoville
Chester Newman, Rt. 1, Minford
Clarence Newman, Sciotoville
W. J. O'Brian, Rt. 1, Otway
Ray Osborn, Rt. 1, Otway
John M. Penn, Otway
Sliger Lumber Company, 602 Jackson
Avenue, Huntington, W. Va.,
(One mill in Scioto County)
Taylor Lumber Company, Rt. 1,
Rushtown
Bruce Young, RFD, Minford

CROSS TIE BUYERS

Koppers Company, 102 Front St.,
Marietta (Portsmouth Tie Yard)

SENECA COUNTY

No Buyers

SHELBY COUNTY

SAWTIMBER BUYERS

R. T. Eschmeyer, Rt. 1, Botkins
W. F. Korn & Sons, Rt. 1, Anna
Fort Loramie Sawmill, Fort Loramie
P. & E. Lumber Company, Rt. 1,
Anna

STARK COUNTY

SAWTIMBER BUYERS

Kenneth E. Brown Lumber Co.,
Box 428, Massillon
Levi Keim, Beach City
Chalmer Coss, Rt. 3, Minerva
Ralph Jackson, Rt. 2, Minerva
David E. Rummell, Rt. 1, Paris
Hardwood, Inc., Box 922, Alliance,
(Agent, L. A. Wayne, Homeworth)
Stanley Provost, Jr., Rt. 1, Navarre

FACE AND COMMERCIAL VENEER TIMBER BUYERS

Norman S. Woods, North Canton

CONTAINER VENEER TIMBER BUYERS
Asplin Basket Company, Hartsville

MINE PROP BUYERS

Cyril Gates, Canton

SUMMIT COUNTY

SAWTIMBER BUYERS

Bert Felix, Venervera Road, Talmage
Allen Post, Hudson
Schnabel Lumber Co.,
Cuyahoga Falls

FACE AND COMMERCIAL VENEER TIMBER BUYERS

C. Van Oakes, West Richfield
CONTAINER VENEER TIMBER BUYERS
Akron Basket Company, Rt. 6, Akron

TRUMBULL COUNTY

SAWTIMBER BUYERS

Amato Brothers Lumber Co.,
Bristolville
George Blaney, Box 1036, Hartford
Dahmen Lumber Co., Cortland
Carl Hites, West Farmington
Frank Hites, West Farmington
Frank B. James, Phalanx Station
Kane Lumber Company,
Box 146, Cortland
Wade Keptner, RFD, Cortland,
(Fowler)
John N. Morris Lumber Co., Rt. 5,
Vienna
Lee Patchin, Third St.,
West Farmington
Elmer L. Philbrick, Jr., Rt. 1,
Farmdale
Elmer W. Philbrick, Rt. 1, Kinsman
CONTAINER VENEER TIMBER BUYERS
Frank B. James, Phalanx Station

TUSCARAWAS COUNTY

SAWTIMBER BUYERS

Arnold Lumber Company, Uhrichville
George Auman Lumber Company,
Dover
Baltic Lumber Company, Baltic
Harry Berger, Rt. 1, Newcomerstown
J. P. Foracker, Newcomerstown
Garber Lumber Company, Strasburg
Warner Grewell, Gnadenhutten
Hunt Brothers, Rt. 1,
Newcomerstown
Dean Jarvis, Stillwater
B. A. Kohl, Gnadenhutten
Marsh Lumber Company, Dover
Harry Moomaw, Rt. 1, Dover
Peters Brothers Lumber Co., Rt. 3,
Newcomerstown
Emmet Ripley, Gilmore
John J. Yoder & Sons, Rt. 2,
Sugar Creek

FACE AND COMMERCIAL VENEER TIMBER BUYERS

Harry Goodmote, Newcomerstown

UNION COUNTY

SAWTIMBER BUYERS

Boyce & Penhorwood Sawmill,
West Mansfield
Fulton Creek Lumber Company,
Rt. 3, Richwood
Plain City Hardwood Lumber Co.,
Box 12, Plain City
Forest Price, Rt. 1, Richwood

POST TIMBER BUYERS

Union County Farm Bureau,
N. Franklip St., Richwood

VAN WERT COUNTY

SAWTIMBER BUYERS

Earl E. Baker, Rt. 1, Ohio City
R. T. Eschmeyer, Rt. 1, New
Knoxville
Schwartz Brothers, Rt. 1,
Spencerville
Fred A. Smith Lumber Co., Rt. 1,
Willshire

VINTON COUNTY

SAWTIMBER BUYERS

Andrew Adelman, McArthur
Glen Albright, Rt. 1, Londonberry
Clarence Barnett, Rt. 2, McArthur
Russell Barnett, Rt. 2, McArthur
J. W. Bishop & Son, Rt. 1,
Ewington
Tom Carpenter, McArthur
Lloyd H. Clary, Rt. 2,
South Bloomingville
Ralph Clary, Rt. 2,
South Bloomingville

S. E. Clary, Londonderry
D. B. Frampton & Company
McArthur Division, McArthur
Charley Fuller, New Plymouth
Ray Hart & Carl Kinner, Rt. 1,
McArthur

J. M. Jackson, Ewington
Woodrow Jeffers, Radcliff
Kruger Brothers, Rt. 1, McArthur
Russell Mercer, Rt. 2, McArthur
Roy Rienhart, Rt. 1, McArthur
Leslie Rose, McArthur
Raymal Rose, McArthur
T. R. Sowers, Rt. 1, McArthur
Charles Waldron, Rt. 1, Hamden
John Waldron, McArthur
Paul Waldron, Rt. 1, Hamden
Newman Warthman, Rt. 2,
New Plymouth

POST TIMBER BUYERS

McArthur Post & Lumber Company,
McArthur

SLABWOOD BUYERS

D. B. Frampton & Company,
McArthur Division, McArthur

CROSS & SWITCH TIE BUYERS

D. B. Frampton & Company
McArthur Division, McArthur
Kopper's Co., Inc., Hamden

WARREN COUNTY

SAWTIMBER BUYERS

Gordon Lamb, Rt. 1, Lebanon
F. D. Lehman, Morrow

FACE AND COMMERCIAL VENEER TIMBER BUYERS

Gordon Lamb, Rt. 1, Lebanon
F. D. Lehman, Morrow

HANDLE TIMBER BUYERS

Gordon Lamb, Rt. 1, Lebanon
F. D. Lehman, Morrow

PULPWOOD BUYERS

Paul Knight, Oregonia
Richard Mullins, Rt. 2, Franklin
A. R. Powell, Oregonia
R. E. Switzer, Cozaddale

WASHINGTON COUNTY

SAWTIMBER BUYERS

Belpre Lumber Co., Belpre
Carlton Anderson, Fleming
Croy Lumber Company, Box 323,
Marietta
Ernest Huck, Marietta
W. D. Male, Cutler
W. M. Martin, Beverly

CONTAINER VENEER TIMBER BUYERS

Marietta Fruit Package Company,
Marietta

COOPERAGE TIMBER BUYERS
M. & M. Stave Company, Coal Run

WAYNE COUNTY

SAWTIMBER BUYERS

C. G. Boreman, Rt. 1, Burbank
Earl Forbes, West Salem
E. P. Gerber & Sons, Kidron
T. U. Gilbert & Son, Smithville
Leo Graber, Fredericksburg
Olin E. & Welden E. Henning,
Lincoln St., West Salem
Henry Hershberger, Rt. 2,
Apple Creek
J. A. Hoy, Rt. 4, Wooster
Atlee Hunsinger, Mt. Eaton
Jim Jeffers, Rt. 1, Creston
R. D. Shook, Apple Creek

FACE AND COMMERCIAL VENEER TIMBER BUYERS

J. A. & C. R. Hoy, Rt. 4, Wooster
C. G. Boreman, Rt. 1, Burbank

CONTAINER VENEER TIMBER BUYERS

C. G. Boreman, Rt. 1, Burbank
T. J. Boreman, Rt. 1, Burbank
Jim Jeffries, Rt. 1, Creston
McIntire Basket Co., Creston

WILLIAMS COUNTY

SAWTIMBER BUYERS

Bryan Builders Market, 800 E.
Edgerton St., Bryan
Herman Franks, North Defiance St.,
Stryker
Hugs Lumber Mill, Edon
Peltcs Lumber Mill, Box 178,
Pioneer

CONTAINER VENEER TIMBER BUYERS

Edon Manufacturing Company, Edon

WOOD COUNTY

SAWTIMBER BUYERS

John Beckstein, Weston
William King, North Baltimore
Lester C. Johnson, Rt. 2,
Perrysburg

WYANDOT COUNTY

SAWTIMBER BUYERS

Beck Lumber Company, RFD, Carey
Ray Dotts, Nevada
Evans Lumber Company, RFD,
Upper Sandusky
Niederkoher, Upper Sandusky

FACE AND COMMERCIAL VENEER TIMBER BUYERS

V. E. Vance, Nevada

*Best Wishes
For
Paul Bunyan Forestry Exposition*

TAYLOR LUMBER COMPANY
RUSHTOWN, OHIO

*Specializing in Industrial Car Blocking
and Thin Hardwood Crating*

FOR ALL YOUR AUTOMOBILE NEEDS

TELEPHONE LY 6-5616



SALES & SERVICE

SEE

DODRILL FORD SALES

McArthur, Ohio

One Mile West on Route U. S. 50

**CARS AND TRUCKS
NEW AND USED**

Complete Service Department & Body Shop

“Best Log Fork I Ever Saw for Doing the Job” says HENRY user

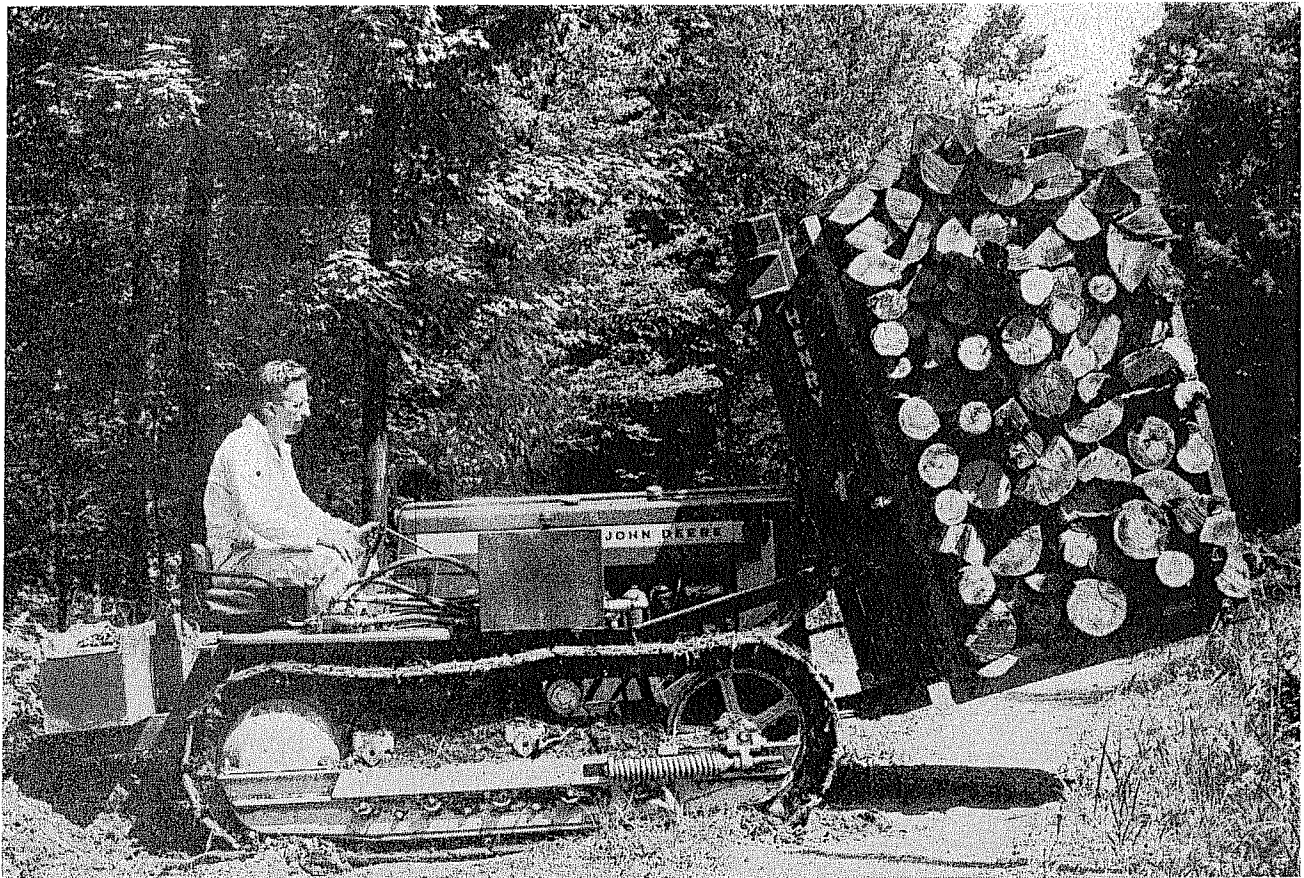

HENRY TRACTOR-LIFT

Speeds every lifting, carrying and loading job from forest to lumber yard. Capacities up to 4000 lbs. Mounts front or rear, on wheel or crawler tractor. Lifting heights to 16 ft. Tilts 10° forward or backward. Has 12 in. ground clearance — goes anywhere tractor can go!

Come and see it for
yourself mounted on
John Deere tractors
PAUL BUNYAN
FORESTRY EXPOSITION

Distributed by

McCUNE and COMPANY, Inc.

3721 Mahoning Avenue
Youngstown 9, Ohio

1066 Kinnear Road
Columbus, Ohio

Ohio Forestry Association, Inc.

Membership Roster

September 1, 1957

ADAMS COUNTY

(2 Members)

Green, Stephen—Peebles
Welsh, Roger and John—Welsh Tree Farm—Box 11—
Seaman

ALLEN COUNTY

(10 Members)

American Agricultural Chemical Company —Attn: J. C.
Sliger, Manager —Cairo
Commercial Bank, The—Attn: O. G. Weger, Vice Pres-
ident—Delphos
D. R. Cummings Company—1010 South Central—Lima
Horine, George T.—c/o Horine Lumber Company—P. O.
Box 25—Delphos
Moon, Miss M. Della—Bluffton
Rex, Chester Hardwood Lumber Company—Rt. 2—Lima
Standard Oil Company, The (Ohio)—Lima Refinery—
Attn: S. R. Bolles—P.O. Drawer H.—Lima
Standard Oil Company, The (Ohio)—Attn: Stephen B.
Simon—P.O. Box 628—Lima
Wannemacher, Ludwin A.—616 West Eighth St.—Delphos

ASHLAND COUNTY

(4 Members)

Braden, E. R.—Nankin
Culler, Swank, and Company Inc.—227 North Market St.—
Stevenson, James—Loudenville
Worley, L. T.—Rt. 1—Perrysville

ASHTABULA COUNTY

(7 Members)

Brenneman, A. R.—Jefferson
Denton, Russell—Rt. 1—Conneaut
Dodge, J. P. and Son—Box 368—Ashtabula
Farmers National Bank and Trust Company—Attn: Ford
Russell—Box 123—Ashtabula
Johnson, A. A.—1142 West Eighth St.—Ashtabula
Spencer, W. L.—Dorset
Stoltz, Robert W.—Box 11—Austinburg

ATHENS COUNTY

(15 Members)

Allen, Harley—Allen Lumber and Pallet Company—
Factory Road—Nelsonville
Baker, John C., President—Ohio University—Athens
Bobo, H. C.—21 Palmer St.—Athens
Bobo, Howard E.—33 Sunset Drive—Athens
Carbondale Coal Company—Carbondale
Carper, George—Shade
Commonwealth Telephone Company of Ohio—Athens—
ATTN: Howard C. Slusher
Downey, Glen E.—The Lawhead Press Inc.—900 East
State St.—Athens
Lawhead Press Inc. The—900 East State St.—Athens
McClure, O. E.—Box 548—Athens
Mingus, John—Rt. 3—Glouster
Ohio Association of Garden Clubs—c/o Mrs. Wolfe—Box
525—Athens
Semans, Frank—Gateway Gardens—Rt. 4—Athens
Webb, John V.—Rt. 1—New Marshfield

AUGLAIZE COUNTY

(5 Members)

Artwood Handle Company—ATTN: Max Frame—
Wapakoneta
Burden, Ferd, Jr.—208 East Benton St.—Wapakoneta
Eschmeyer, R. T.—Rural Rt. 1—New Knoxville
Hoge Lumber Company—Attn: A. F. Hoge—New Knox-
ville
Plapp, August—RFD 4—Wapakoneta

BELMONT COUNTY

(10 Members)

Berryhill, Jack C.—738 Bond Ave.—Barnesville
Hyslop, James—Hanna Coal Company—Saint Clairsville
Lewis, Roy W.—148 Marietta St.—Saint Clairsville
Littlepage, Jay—Box 1—Saint Clairsville
Pittsburgh Consolidated Coal Company—Attn: C. R.
McHugh—Woodrow Ave.—Saint Clairsville
Pittsburgh Consolidated Coal Company—ATTN: J. D.
Reilly—Rand Ave.—Saint Clairsville
Plumly, H. C.—Barnesville
Scott Lumber Company—ATTN: R. L. Kinney, Treasurer

—253 North Lincoln Ave.—Bridgeport
Woolman, Russell J.—RFD 5—Saint Clairsville
Wittmer, Clyde—329 Sycamore Street—Barnesville

BROWN COUNTY

(3 Members)

Hartzell Industries Inc.—Attn: Ed Francis—Sardinia
Moon, W. R. Son's—RFD 2—Mount Orab
Talbert Lumber and Veneer Company—Sardinia

BUTLER COUNTY

(24 Members)

Armco Steel Corporation—ATTN: Charles R. Hook,
Chairman of the Board—Middletown
Armco Steel Corporation—ATTN: H. H. Tullis, Vice Pre-
sident—Middletown
Armco Steel Corporation—ATTN: Weber Sebald—Middle-
town
Beckett Paper Company The—ATTN: William Beckett—
Hamilton
Black-Clawson Company—ATTN: Rudolf L. Kutter—
Hamilton
Champion Paper and Fibre Company—Ohio Division—
Attn: John Zimmerman—Hamilton
Champion Paper and Fibre Company—Ohio Division—
Attn: Dwight J. Thomson—Hamilton
Champion Paper and Fibre Company—Hamilton—ATTN:
Ray Garrett
Champion Paper and Fibre Company—Hamilton—Attn:
Reuben Robertson Jr., President
Champion Paper and Fibre Company—Hamilton—Attn:
Lewis Clark Thompson—Vice Pres., Administration
Condo, G. E.—301 South Front St.—Hamilton
Crystal Tissue Company—Attn: E. E. Grant—Middletown
Duncan, Richard L.—208 North Poplar St.—Oxford
First National Bank of Middletown—Attn: Calvin Verity
—Middletown
Gardner Board and Carton Company—Attn: Colin Gard-
ner III—Charles St.—Middletown
General Motors Corporation—Fisher Body Division—Ham-
ilton—Attn: J. A. Kendall, Plant Manager
Hiler, Chester—Okeana
Miami University Library—Periodical Records—Oxford
Paullin, Charles—Hamilton Ave.—Trenton
Ritzi, John H.—237 Court St.—Hamilton
Shafer, George E.—3305 Fleming Rd.—Middletown
Stanfield, J. Fisher—Department of Botany—Miami Uni-
versity—Oxford
Wrenn Paper Company—Attn: J. J. Hallowell—806 First
Ave.—Middletown
Zecher, Walter—Rt. 3—Middletown

CARROLL COUNTY

(4 Members)

Blazer, R. L.—Rural Rt. 1—Carrollton
Jeffers, Warren—Leesville
Huth, James A.—R. D. 1—Kensington
Rogers, William J.—210 Butler Ave.—Carrollton

CHAMPAIGN COUNTY

(13 Members)

Bancroft, Robert C.—127 West Court St.—Urbana
Black, Fred—Saint Paris
Butler, Bill—217 North Main St.—Urbana
Edinger Brothers—Bloomfield Ave.—Urbana
English, Charles B.—Rt. 1—Cable
Howard Paper Mills Inc.—Howard Paper Company Divi-
sion—Attn: Harry A. Legge—Urbana
Johnson, Claude—Mingo
Long, Carl—Rosewood
Maddox, William—Box 34—Cable
Oberly, Donald—Route 2—Urbana
Pooler, Carl F.—206 Tanglewood Dr.—Urbana
Stadler, William L.—RFD 2—Urbana
Stickley, Jerry—RFD 3—Urbana

CLARK COUNTY

(5 Members)

Aukeman, Roger C.—Hollandria Supply Company—South
Vienna
Brain, Allen—Brain Lumber Company—Springfield
Laybourne, Ruth C.—Rural Rt. 5—Springfield
McKenzie Lumber and Coal Company—Grand Avenue and
Plum St.—Springfield
Pershing, B. H.—957 Woodlawn Ave.—Springfield

CLINTON COUNTY

(4 Members)

Klepinger, Robert M.—556 North Spring St.—Wilmington
Purtee, John—New Vienna
Thomas, Clifford and Bert—Rt. 5—Box 34—Wilmington
Townsend, H. R.—321 North High St.—Wilmington

CLERMONT COUNTY

(3 Members)

Bell, Mrs. Harry E.—Fairwind Farm—Mulberry
Hill, H. C.—H. C. Hill Jr. Lumber Company—Felicity
Simon, William—Bethel

COLUMBIANA COUNTY

(16 Members)

Bell, Kenneth E.—R. D. 2—Columbiana
Brantingham, M. P.—Jenkins Nursery—Box 96—Winona
Burson, Ralph F.—Rural Rt. 2—Salem
Dunlap, Robert M.—Armstrong Lane—East Liverpool
Farrall, George—Box 45—East Liverpool
Ferris Coal Company—Attn: Tony Ferris—371 South St.
East Palestine
Gilmore, Dr. William L.—209 East Fifth St.—East Liver-
pool
Harris, Dr. Seward—377 East Lincoln Way—Lisbon
Lafferty, George L.—Lisbon
Lower, Floyd—113 South Market St.—Lisbon
Ogilvie, W. D.—The D. M. Ogilvie Company—East
Liverpool

Pendry, James W.—330 North Jefferson St.—Lisbon
 Reuter, Herman L.—RFD 2—Lisbon
 Sanor, Marion M.—RFD 2—East Rochester
 Schepp, Leonard A.—East Liverpool
 Wayne, L. A.—Homeworth

COSHOCTON COUNTY

(9 Members)

Baab, Woodrow R.—General Manager—Baltic Lumber Company—Rt. 3—Fresno
 Boyd, J. Blaine—RFD 3—Coshocton
 Buxton, Francis E.—Buxton and Dawson—Nellie
 Cabot, H. L. and Son—West Lafayette
 Coshocton National Bank—349 Main St.—Coshocton
 Davis, John M.—Rt. 5—Coshocton
 Meisner Brothers—R. D. 1—Warsaw
 Schudel, Howard A.—Rt. 1—Fresno
 Wells, Clinton E.—Barrick Brothers—540 Main St.—Coshocton

CRAWFORD COUNTY

(12 Members)

Harman, Milton—RFD 2—Bucyrus
 Harrer, Florin A.—New Washington
 Hoss, Fred A.—Chatfield
 Kaple, John—Kaple Lumber Company—New Washington
 Kaple, Virgil—K and K Lumber Company—New Washington
 Kime, O. F. Lumber Company—208 North Lane St. Bucyrus
 Mills, Robert H.—Soil Conservation Service—Post Office Building—Bucyrus
 Ogle, Bert—616 North Thoman St.—Crestline
 Sawyer, Theodore D.—120 North Thoman St.—Crestline
 Stuckman Farms and Sawmill—Route 4—Bucyrus
 Stuckman, Park—RFD 4—Bucyrus
 Tupps, L. H.—L. H. Tupps Hardwood Lumber—East Church St.—Galion

CUYAHOGA COUNTY

(232 Members)

Addressograph-Multigraph Corporation—Attn: J. B. Ward 1200 Babbitt Rd.—Cleveland 17
 Albert, Rudolph—432 Caxton Building—Cleveland
 Almira School—3380 West 98th St.—Cleveland 2
 American Agricultural Chemical Company—Attn: Bernard Eiselstein, Manager—4600 West 140th St.—Cleveland
 American Ship Building Company—Foot of West 54th St. Cleveland
 American Steel and Wire Division—Attn: Paul Strom—Rockerfeller Building—Cleveland
 American Steel and Wire Division—Attn: W. H. Cordes—Rockerfeller Building—Cleveland
 American Steel and Wire Division—Rockerfeller Building—Cleveland 13—Attn: William I. Ong
 Appalachian Hardwood Lumber Company—Attn: Frank J. Humel, President—5700 Brookpark Rd.—Cleveland 9
 Augustus, Ellsworth H.—1120 Hanna Building—Cleveland

Baker, Robert L.—Rt. 2—Chagrin Falls,
 Bates, Guy J.—11820 Edgewater Dr.—Cleveland 17
 Beacon Oak Farm—Gates Mill
 Berger, Jack W.—3301 Broadway Ave.—Cleveland 15
 Bickler, Harold G.—7894 Oakhurst—Brecksville
 Black, W. A.—Pettibone Rd.—R. D. 1—Chagrin Falls
 Blinkmann, Mrs. H. H.—Beach Cliff Garden Club—333 Cornwell Rd.—Rocky River 16
 Bole, Clark—13805 Shaker Building—Cleveland
 Bolton, Charles B.—Lyndhurst
 Bolton, Honorable Frances P.—810 Hanna Building—Cleveland
 Brecksville Garden Club—c/o Mrs. R. J. Kuttler—9256 Highland Dr.—Brecksville
 Burgess, Mrs. F. S.—2432 Kenilworth Rd.—Cleveland Heights 6
 Byrne, John H.—3030 Euclid Ave.—Cleveland 15
 Campbell, Lee B.—5536 Columbia Rd.—North Olmsted
 Campbell, Robert M.—209 Union Commerce Building—Cleveland
 Camplejohn, Reed Jr.—50 East 202 St.—Euclid
 Carrau, Mrs. Edward F. Sr.—17224 Edgewater Dr.—Cleveland
 Central National Bank of Cleveland—Cleveland
 Chamberlin, Mrs. W. B.—2300 Stillman Road—Cleveland
 Chesapeake and Ohio Railway Company The—Attn: A. W. Hix, Vice President—1224 Terminal Tower—Cleveland
 Chesapeake and Ohio Railway Company The—Attn: Wayne D. Fletcher, Director of Industrial Development—1224 Terminal Tower—Cleveland
 Chesapeake and Ohio Railway Company The—Attn: M. H. Priddy, Tie and Lumber Agent—Cleveland
 Circle W Farm—Gates Mills, Ohio—Attn: Dr. Robert W. Stockton
 Clark, Harold T.—2919 Fairmont Blvd.—Cleveland
 Cleveland Electric Illuminating Company—Attn: Robert M. Atkins—75 Public Square—Cleveland 1
 Cleveland Electric Illuminating Company—Attn: Robert C. Hinton—75 Public Square—Cleveland 1
 Cleveland Electric Illuminating Company—Attn: Ralph M. Besse—75 Public Square—Cleveland 1
 Cleveland Door and Lumber Company—Attn: Don Beaumont—18990 Miles Ave.—Cleveland 28
 Cleveland Public Library—Cleveland
 Clevite Corporation—Attn: James L. Myers—17000 Saint Clair Ave.—Cleveland 10
 Drs. Cole and Driver—1352 Hanna Building—Cleveland
 Colony Garden Club—Attn: Mrs. William B. Belden—14908 Shaker Blvd.—Shaker Heights
 Conway and Conway Company—664 Hanna Building—Cleveland
 Coppedge, Mrs. E. P.—1210 Oakridge Dr.—Cleveland Heights
 Crawford, Henry J.—2682 Cranlyn Rd.—Shaker Heights
 Cutter, Harold C.—17415 Schenely Ave.—Cleveland
 Cumming, Earl D.—15457 Euclid Ave.—East Cleveland
 Daggett, R. B.—1823 Brookpark Road—Cleveland
 Daley, William R.—2319 Terminal Tower—Cleveland
 Dean, Dr. Robert S.—3816 West 157th St.—Cleveland 11
 Dempsey, Mrs. John B.—12812 Lake Shore Blvd.—Cleveland
 Dennis, Robert B.—2939 Attleboro Rd.—Shaker Heights, Cleveland 20

Deutschlander, C. H.—300 Bassett Rd.—Bay Village
 Doan School—1350 East 105th St.—Cleveland
 Donahey, Robert F.—1134 Union Commerce Building—
 Cleveland
 Donley, Ernest F.—10203 Miles Ave.—Cleveland
 Donley's Ernest F. Sons—Attn: Philip F. Donley—10203
 Miles Ave.—Cleveland
 Dowie, Ian R.—Carling Brewing Company—9400 Quincy
 Ave.—Cleveland 6
 East Clark School—Attn: Miss L. E. Yirave—885 East
 146th St.—Cleveland
 East Madison School—Attn: Viola Neuman—1130 Addison
 Rd.—Cleveland
 E. I. DuPont de Nemours and Company—Attn: R. C.
 Harris—2981 Independence Rd.—Cleveland 13
 Eisenmann, Fritz—31134 Lorain Road—North Olmsted
 Elder, Edward A.—Great Lakes Sash and Door Com-
 pany—3820 Lakeside Ave. Cleveland
 Emmons, Joseph V.—3284 Cladbourne Rd.—Cleveland
 Farr, Virgil E.—Westlake
 Fauser, Donald L.—1429 Ridgewood Ave.—Cleveland
 Fenner, Mrs. Marian W.—2581 Idlewood Rd.—Cleveland
 Heights 18
 Ferguson, Mrs. Lee H.—2929 Manchester Rd.—Cleveland
 Ferro Engineering Company—Attn: G. E. Peterson, Pres-
 ident—Hanna Building—Cleveland
 Finfrock, Mrs. C. M.—13809 Cedar Rd.—Suite 204—
 Cleveland 18
 Fisher Brothers Company—Attn: T. J. Conway—2323
 Lakeside Ave.—Cleveland
 Fliedner, Miss Frieda—1971 West 99th St.—Cleveland
 Ford Motor Company—Engine and Foundry Division—
 Cleveland Foundry—Cleveland
 Ford Motor Company—P. O. Box 426—Bedford—Attn:
 C. R. McCormick
 Frankel, Jerome C.—19421 Lomond Blvd.—Shaker Heights
 Fulton, W. D.—Federal Reserve Bank of Cleveland—
 Cleveland
 Gaede, Adela—3903 East 176th St.—Cleveland
 Garden Center of Greater Cleveland—East Blvd. at Euclid
 Ave.—Cleveland 6
 General Motors Corporation—Euclid Division—1361 Char-
 don Rd.—Cleveland 17—Attn: R. Q. Armington
 General Motors Corporation—Fisher Body—Cleveland Di-
 vision—East 140 and Coit Rd.—Cleveland—Attn: Guy
 J. Bates, Plant Manager
 General Motors Corporation—Cadillac Motor Car Divi-
 sion—6200 Riverside Dr.—Cleveland—Attn: H. R.
 Boyer, Plant Manager
 General Motors Corporation—Terminal Tower—Cleveland
 —Attn: Gaylord M. Coffin, Regional Public Rela-
 tions Manager
 General Motors Corporation—Fisher Body—Euclid Divi-
 sion—20001 Euclid Ave.—Cleveland 17—Attn: S. G.
 Ellis, Plant Manager
 General Motors Corporation—Euclid Division—Clinton Rd.
 —8500 Clinton Rd.—Cleveland 9—Attn: J. E. Hacker,
 Plant Manager
 General Motors Corporation—Cleveland Diesel Engine Di-
 vision—2160 West 106th St.—Cleveland 11—Attn: T.
 E. Hughes, General Manager
 General Motors Corporation—Chevrolet, Cleveland Divi-
 sion—Brookpark and Stumpf Rds.—Cleveland 9—
 Attn: S. H. Smith, Plant Manager
 Gentsch, Charles D.—357 North cliff Dr.—Cleveland
 George Washington School—Attn: Eileen L. McGinness—
 16210 Lorain Ave.—Cleveland
 Gibson, Dr. Frank S.—900 Keith Building—Cleveland
 Gibson, John C.—2688 Colchester Road—Cleveland
 Heights 6
 Gidney, Ray M.—19201 Van Aken Blvd.—Cleveland
 Gilmour Academy—Gates Mills
 Gorman, Joseph F.—1515 Williamson Building—Cleveland
 Goudy, O. F.—345 Engineers Building—Cleveland 14
 Gruener, Hippolyte—2324 Coventry Rd.—Cleveland
 Habeeb, James G.—12208 Holborn Ave.—Cleveland
 Hagerty, Lloyd A.—69 Wandle Ave.—Bedford
 Halfred Farms—Rt. 3—Chagrin Falls
 Halle School—7901 Halle Ave.—Cleveland 2
 Hanna, Mrs. H. M.—Wade Park Manor—Cleveland
 Hanna, M. A. Company—Attn: M. A. Bradley—1300 Lead-
 er Building—Cleveland 14
 Hanna, M. A. Company—Attn: S. L. Engel—1300 Leader
 Building—Cleveland 14
 Hanna, M. A. Company—1300 Leader Building—Cleveland
 14—Attn: R. L. Ireland
 Hanna, M. A. Company—1300 Leader Building—Cleveland
 14—Attn: J. C. Robb
 Hanna, M. A. Company—1300 Leader Building—Cleveland
 14—Attn: L. W. Spang
 Harper, Dale, President—Har-Tee Inc.—Box 3101—Cleve-
 land
 Harris, W. W.—3151 Essex Rd.—Cleveland Heights
 Harshaw Chemical Company—Attn: William J. Harshaw
 —1945 East 97th St.—Cleveland 6
 Henry Longfellow School—650 East 140th St.—Cleveland
 Heiser, Wallace B.—829 Union Commerce Building—
 Cleveland 15
 Hincheliff, A. W. Inc.—580 Westwood Dr.—Strongsville—
 Attn: D. B. Phillips
 Hitchcock, Mrs. Lawrence—2267 Delamere Dr.—Cleveland
 Heights 6
 Hoelzer, T. Carl—Old Trails Farm—Rt. 1—Medina
 Hough School—Attn: Edna E. Byrne—8915 Hough Ave.—
 Cleveland
 Hummel, Claude I.—Federal Reserve Bank of Cleveland—
 Cleveland
 Hunter, Ralph B.—c/o Equitable Life Assurance Com-
 pany—1321 Euclid Ave.—Cleveland
 Iglauer, Jay—1399 Union Commerce Building—Cleveland
 Ingalls, Mrs. David S.—Stonybrook Farm—Chagrin Falls
 Ireland, R. L.—19100 North Park Blvd.—Cleveland
 Irish, C. F.—Bratenahl—Cleveland
 Jackson, R. T.—13910 Shaker Blvd.—Cleveland
 James, Hary J.—Music St.—Novelty
 Jamison, Robert H.—1425 National City Bank Building—
 Cleveland 14
 Jones and Laughlin Steel Corporation—Attn: H. H.
 Shakely—Otis Works—3341 Jennings Rd.—Cleveland
 Kerns, Everette E.—3289 East Monmouth Rd.—Cleveland
 Heights 18
 Klausner Cooperage Company—5207 Grant Ave.—Cleve-
 land
 Knowlton, Don—Hill and Knowlton Inc.—323 Republic
 Building—Cleveland
 Kunar, Lawrence—1592 Robinwood Ave.—Lakewood 7
 Lawn School—4712 Lawn Ave.—Cleveland 2—Attn: Leota
 D. Chambers

Levand, Jack J.—15601 Parkland Dr.—Cleveland
 Loesch, Art—7051 Ridge Rd.—Parma 29
 Love, John W.—The Cleveland Press—Cleveland 14
 Lukas, Henry F. Jr.—6936 Fairview Rd.—Brecksville
 Maddux, Mrs. Grace C.—2995 South Moreland Blvd.—Cleveland
 Manufacturers Wholesale Lumber Company—7555 Bessemer Ave.—Cleveland 27
 Mardol Christmas Tree Farms—c/o J. B. Dolphin—2406 Malden Rd.—Cleveland
 Marks, Stanley G.—4300 Brookpark Rd.—Cleveland
 Marshall, G. W.—1388 Warren Rd.—Cleveland
 Martin, Andrew P.—2985 Fairfax Rd.—Cleveland Heights
 Martindale, E. H.—1055 Erie Cliff Dr.—Lakewood
 McConkie, C. C.—2896 Claremont Rd.—Shaker Heights
 McConnell, Elliott B.—The Standard Oil Company (Ohio)—1755 Midland Building—Cleveland
 McConoughey, Mrs. Newel J.—2488 Wellington Rd.—Cleveland Heights
 McKay, Dr. Raymond C.—8335 Wiese Rd.—Brecksville
 McKinley School—Attn: Emilie G. Pfeleger, Principal—3349 West 125th St.—Cleveland
 Mellen, Louis—22325 Calverton Rd.—Shaker Heights
 Memphis School—4103 Memphis Ave.—Cleveland
 Memorial School—410 East 152nd St.—Cleveland 10
 Metzenbaum, James—Hotel Statler—Cleveland
 Miles Park School—9215 Miles Park Ave.—Cleveland
 Milliken, William M.—Cleveland Art Museum—Cleveland 6
 Mohan, Reverend F. B.—6753 State Rd.—Cleveland
 Morrow, Frank W.—3813 Euclid Ave.—Cleveland
 Manners, C. H.—21370 Crystal Ave.—Euclid 23
 Mount Auburn School—Attn: Maude Leonard—10110 Mount Auburn Ave. SE—Cleveland 4
 Murch, Mr. and Mrs. Maynard H.—1166 Union Commerce Building—Cleveland 14
 Murway, Alfred K.—Walker and Weeks—1240 Huron Rd.—Cleveland 15
 Myers, Roy E.—21628 Detroit Rd.—Rocky River
 Nash, Mrs. Richard P.—1763 Sheridan Rd.—Cleveland
 Nierman, R. G.—1825 East 24th St.—Cleveland
 Norton, R. C.—Oglebay, Norton, and Company—1200 Hanna Building—Cleveland 15
 Oglebay, Norton and Company—Attn: Harrie S. Taylor—P. O. Box 6508—Cleveland 1
 Ohio Machinery Company—Attn: T. H. Taylor, General Sales Manager—6606 Schaaf Rd.—Cleveland 9
 Orchard School—Attn: Margaret Middletown—4115 Orchard Ave.—Cleveland 13
 Ostendorf, Mrs. George Jr.—c/o Hallemite Manufacturing Company—2446 West 25th St.—Cleveland 13
 Parman, W. H.—1362 Summit Ave.—Lakewood 7
 Patterson, Bryce—1925 East Sixth—Cleveland
 Perkins, Ralph—Room 480—401 Euclid Ave.—Cleveland
 Perry, Mrs. A. Dean—14607 Shaker Blvd.—Cleveland
 Persing, Ellis C. Jr.—3316 Warrington Road—Shaker Heights
 Phillips, Richard G.—15811 Albion Road—Bera
 Pickands Mather and Company—2200 Union Commerce Building—Cleveland 14
 Pittsburgh Consolidation Coal Company—Hanna Coal Division—Attn: R. L. Ireland—Leader Building—Cleveland 14
 Pomeroy, S. M.—c/o The W. S. Tyler Company—3645 Superior Ave.—Cleveland 14
 Port, James F. Jr.—Cleveland Garden Supply Company—3307 Warrensville Center Rd.—Cleveland
 Reading, William D.—Rt. 1—Chagrin Falls
 Reid, Kirk M.—General Electric Company—Lamp Division—Nela Park—Cleveland 12
 Republic Steel Corporation—Attn: Charles M. White—Republic Building—Cleveland, Ohio
 Republic Steel Corporation—Attn: E. S. Bowerfend—Republic Building—Cleveland 15
 Republic Steel Corporation—Attn: A. J. Gentholtz, Assistant Counsel—Legal Department—Republic Building—Cleveland
 Republic Steel Corporation—Attn: Donald B. Gillies, Mining Consultant—Republic Building—Cleveland 1
 Republic Steel Corporation—Attn: A. J. Meacham, Buyer, Purchasing Department—Republic Building—Cleveland 15
 Republic Steel Corporation—Attn: Robert E. Taylor, Editor, "Farm Spokesman"—3100 East 45th St.—Cleveland 27
 Republic Steel Corporation—Attn: E. B. Winning, Vice President Operations—Republic Building—Cleveland 15
 Roberts, Sidney—3799 Eastway Rd.—Cleveland
 Rosedale School—1393 115th St.—Cleveland
 Ruffini, Mrs. Rose D.—19151 South Sagamore Rd.—Fairview Park 26
 Rutherford B. Hayes School—2300 East 40th St.—Cleveland 4
 Shelton, Elbert M.—1468 Clifton Blvd.—Lakewood
 Skidmore, Richard H.—1144 Brainard Rd.—Lyndhurst 24
 Skove, P. T.—2909 Weymouth Rd.—Cleveland 20
 Smith, Mrs. V. K.—Gates Mills
 Sowinski School—7927 Sowinski Ave.—Cleveland
 Stanard School—Attn: Bertha D. Viktora—5360 Stanard Ave.—Cleveland 3
 Standard Oil Company (Ohio), The—Attn: A. A. Stambaugh Midland Building—Cleveland
 Standard Oil Company (Ohio), The—Attn: W. K. Bergen—Midland Building—Cleveland 15
 Standard Oil Company (Ohio), The—Attn: T. P. Christen—Midland Building—Cleveland 15
 Standard Oil Company (Ohio), The—Attn: J. R. Cuthbert—Midland Building—Cleveland 15
 Standard Oil Company (Ohio), The—Attn: M. G. Farleman—Midland Building—Cleveland 15
 Standard Oil Company (Ohio), The—Attn: R. H. Laird—Refinery #2—5703 Hamlet Ave.—Cleveland
 Standard Oil Company (Ohio), The—Attn: E. P. Kropp—Midland Building—Cleveland 15
 Standard Oil Company (Ohio), The—Attn: James W. Osborn—Midland Building—Cleveland 15
 Standard Oil Company (Ohio), The—Attn: Charles E. Spahr—Midland Building—Cleveland 15
 Standard Oil Company (Ohio), The—Attn: D. G. Stevens—Midland Building—Cleveland 15
 Stichcomb, W. A.—10318 Edgewater Drive—Cleveland
 Suchy, Thomas D.—4260 Lander Rd.—Chagrin Falls
 Sun Dial Garden Club—22311 Byron Road—Cleveland 22—Attn: Mrs. James Lee Wallace
 Superior Savings and Loan Association—6712 Superior Ave.—Cleveland
 Taplin, Mrs. F. E.—3090 Fairmount Blvd.—Cleveland land

Taylor, Thomas A.—1823 Brookpark Rd.—Cleveland 9
 Treuhaff, William C.—8701 Kinsman Rd.—Cleveland 15
 True Temper Corporation—Attn: J. C. Goddard, Vice President and Secretary—1623 Euclid Ave. Cleveland 15
 Union Carbide and Carbon Corporation—Attn: William D. Nichols, Director of Industrial Relations—P. O. Box 6087—Cleveland 1
 Vickler, Harold G.—7894 Oakhurst Drive—Brecksville
 Warner School—8315 Jeffries Ave.—Cleveland, Attn: Miss K. L. Arend
 Warner and Swasey Company The—5701 Carnegie Ave. Cleveland—Attn: Mr. Walter K. Bailey, President
 Warner and Swasey Company The—5701 Carnegie Ave. Cleveland—Attn: Mr. Warner Seely, Vice President Public Relations
 Watkins, George H.—River Road—Gates Mills
 Watts, I. R.—3382 Ormond Road—Cleveland 8
 Welchans, Robert—2511 Lake Shore Boulevard—Cleveland
 White, Mrs. Walter C.—Gates Mill
 Willard School—2220 West 93rd St.—Cleveland
 Williamson, Arthur P.—700 East 82nd St.—Cleveland
 Willson, Owen S.—Battles Road—Gates Mills
 Wischhusen, J. F.—15037 Shore Acres Drive—Cleveland
 Woodland Hills School—3504 East 93rd St.—Cleveland—Attn: Maude Leonard
 Wyckoff, Dr. C. W.—Cedar and Woodstock Roads—Gates Mills
 York, Jack A.—13913 Melzer Ave.—Cleveland
 Young, Paul A.—637 Board of Education—Cleveland
 Yurtz, Michael—1960 East 221st St.—Euclid 17

DARKE COUNTY

(8 Members)

Beane, Mrs. Rena—Rural Rt. 2—Arcanum
 Drew, Walter L.—Drew Brothers Lumber Company—Sater St.—Greenville
 Fitzwater, Stanley—Box 255—Greenville
 Haskins, H. B.—533 ½ Broadway—Greenville
 Klipstine, Miss Florence—Versailles
 Rutschilling, Lawrence—Yorkshire
 Stephens Lumber Company—Attn: Jack Stephens—Box 22—Arcanum
 Teaford, Gale E.—Palestine

DEFIANCE COUNTY

(6 Members)

General Motors Corporation—Central Foundry Division Defiance—Attn: F. James McDonald, Plant Manager
 Kuhn, Charles—RFD 1—Defiance
 McCalla, F. T.—131 West High St.—Hicksville
 Ney Lumber Company—Ney
 Peters, Ralph W.—Secretary-Treasurer—Maumee Watershed Conservancy District—512 Court St.—Defiance
 Webb, Forrest—Rural Rt. 1—Defiance

DELAWARE COUNTY

(12 Members)

Cole, Mrs. W. S.—4 Catherine St., Delaware
 Delaware Lumber Company—132 East Winter St.—Delaware
 Dewitt, W. A.—Rt. 1—Delaware
 Matthews, Mrs. Paul—161 West Winter St.—Delaware
 Miller, A. C. Company—Attn: Arthur Tompkins—Delaware
 Owen, M. Ross—Rt. 2—Westerville
 Rohrbough, Lynn—Radnor Road—Delaware
 Rusk, Marvin A.—Lewis Center
 Shidecker, Mrs. James T.—RFD 1—Sunbury
 Slone, F. L.—The Delaware Lumber Company—132 East Winter St.—Delaware
 Swearengin, May Anna—R. D. 1—Delaware
 Vogel, Joseph H.—Box 345—Delaware

ERIE COUNTY

(5 Members)

Apel Lumber Company—1215 McKinley St.—Box 1118 Sandusky
 Berlin Fruit Box Company—Berlin Heights
 General Motors Corporation—New Departure Division—Sandusky—Attn: K. V. Knebel, Plant Manager
 Peerless Lumber Company—1340 Olds St.—Sandusky
 Schwer, Wilbert G.—402 East Washington St., Sandusky

FAIRFIELD COUNTY

(2 Members)

Sands, E. N.—Basil
 Marion, A. W.—Box 177—Pickerington

FAYETTE COUNTY

(3 Members)

American Agricultural Chemical Company—Washington Court House—Attn: C. W. Maddox, Manager
 Coffman Stair Company—Washington Court House
 Willis Lumber Company—Attn: Harris D. Willis—Washington Court House

FRANKLIN COUNTY

(129 Members)

Alderman, O. A.—Ohio Division of Forestry—1500 Dublin Road—Columbus 21
 Amsbaugh, J. L.—221 West Norwich Ave.—Columbus
 Anderson, O. E.—596 East North Broadway, Columbus
 Antrim, Everett—P. O. Box 163—Worthington
 Atkinson, Belford P.—Ohio Bankers Association—33 North High St.—Columbus 15
 Beall, Milton C.—86 East Gates—Columbus
 Beck, Allen F.—375 East Fifth Ave.—Columbus
 Becker, Frank—5507 Taylor Road—Gahana
 Benbow, David S. and Lucy E.—3151 Mountview Road—Columbus 21
 Bennett Manufacturing Company—Westerville

Benua, W. E.—329 East Broad St.—Columbus
 Bevis, Dr. Howard L.—1976 Northwest Boulevard—Columbus
 Bibler, Gilbert S.—692 Gilbert St.—Columbus
 Blackburn, R. A.—Ohio Electric Utility Institute—813 Atlas Building—8 East Long St.—Columbus
 Blinn, Benn—880 King Ave.—Columbus 12
 Bonner, L. C.—2354 Coventry Rd.—Columbus—(Cope-land Lumber Company)
 Brush, Charles—Hillards
 Byers, Kenneth V.—1369 Northridge Ave.—Columbus
 Campbell, Lee B.—390 East 15th Ave.—Columbus
 Cannon, The Tom Company—1205 West Broad St.—Columbus
 Capital Hardwood Lumber Company—Attn: D. H. Schaal, President—Box 96 M. O.—Columbus 16
 Champagne, Garth—303 Fallis Road—Columbus
 Chapman, Dr. A. G.—Central States Forest Experiment Station—111 Old Federal Building—Columbus
 Chapman, James—21 Agricultural Administration Building—OSU—Columbus
 Clary, C. H.—195 Schreyer Ave.—Columbus 2
 Clymer, George R.—110 East Rich St.—Reynoldsbury
 Columbus and Southern Ohio Electric Company—Attn: Harry Miller—215 North Front St.—Columbus
 Columbus Bolt and Forging Company—Attn: Robert M. Rex—291 Marconi Blvd.—Columbus
 Chesapeake and Ohio Railway Company—Attn: L. B. Hewlett, Division Engineer—Columbus
 Comstock, Charles—2152 Dawnlight Ave.—Columbus
 Cones, Robert B.—2495 Bexley Park Road—Columbus
 Coon, George R.—Smith Dodson Company—2180 South Third St.—Columbus
 Cotterman, H. R.—675 Sheridan Ave.—Columbus
 Crane, George B.—68 West Royal Forest Boulevard—Columbus
 Crawford, Lawrence C.—46 Northmour Pl.—Columbus
 Dambach, Dr. Charles A.—7085 Linworth—Worthington
 Davis, Edwin H.—Box 5765 Upper Arlington Station—Columbus 21
 Day, Arthur E.—131 Walnut Street—Groveport
 Dawes Arboretum Trustees—620 East Broad St.—Columbus—Attn: D. H. Malloney
 Day, Ralph K.—211 Aldrich Road—Columbus
 Dickman, Irving I.—2771 Indianola Ave.—Columbus
 Dougan, J. E.—Box 52—Gahanna
 Durrant, B. A.—1949 Harwitch Road—Columbus
 Emmett, George R.—Department of Natural Resources—1500 Dublin Rd.—Columbus
 Engle, Charles D.—965 Elizabeth Ave.—Columbus 13
 Falconer, J. I.—Department of Rural Economics—OSU—Columbus 10
 Farm Bureau Cooperative Association, Inc.—Attn: K. N. Probasco—245 North High St.—Columbus
 Farm Bureau Cooperative Association, Inc.—Attn: D. R. Stanfield—245 North High St.—Columbus
 Finley, William C.—129 East Longview—Columbus
 Flickinger, V. W.—1552 Guilford Road—Columbus
 Forman, Dr. Jonathan—5570 Riverside Drive—RFD 2—Worthington
 Frampton, D. B.—The D. B. Frampton Company—1201 Huntington Bank Building—Columbus
 Frasch, W. E.—175 Roosevelt—Columbus 9
 Friday, Dale—560 Morning St.—Worthington
 Frost, S. L.—4079 Indianola Ave.—Columbus 14
 Frost, Mrs. S. L.—4079 Indianola Ave.—Columbus 14
 Galbreath, John W.—43 East Gay St.—Columbus
 Gehrig, C. A.—1416 Inglis Ave.—Columbus
 General Motors Corporation—Fernstedt Division—Georgesville Rd.—Columbus 4—Attn: P. L. Jones, Resident Manager
 Gove, Roger M.—470 Wrexham Ave.—Columbus
 Grove, Charles L.—Ti-Masters, Inc—372 Dublin Ave.—Columbus
 Hamilton, R. M.—1201 Huntington Bank Building—Columbus
 Heft, Floyd—105 H and F Building—OSU—Columbus
 Heinke, Clarence H.—688 South Remington Road—Columbus
 Henney, Mac Lee—8 East Broad St.—Columbus
 Hicks, Laurence E.—8 Chatham Road—Columbus 14
 Holderle, Henry H.—1419 Haines Ave.—Columbus
 Howlett, Dr. Freeman S.—118 H and F Building—OSU—Columbus
 Huntington, B. G.—Huntington National Bank—Box 1558—Columbus
 Jeffers, O. H.—Asst. District Engineer—U. S. Geological Survey—1509 Hess St.—Columbus 1
 Jeffrey, J. A.—Jeffrey Manufacturing Company—Columbus
 Jeffrey, R. H.—193 Stanbery Ave.—Columbus
 Johnson, Carl S.—392 East Jeffrey Pl.—Columbus
 Kennard, T. C.—Soil Conservation Service—222 Old Federal Building, Columbus 15
 Ketner, F. G.—Producers Livestock Cooperative Association—1561 Leonard Ave.—Columbus 1
 Kohler, Harry—111 Glencoe Road—Columbus
 Laybourne, William—2575 Kent Road—Columbus 21
 Lazarus, F. and R. Company—Attn: Robert Lazarus, President Town and High Sts.—Columbus
 Lea, Arden O., Jr.—2533 North Star Road—Columbus
 McGinnies, William G.—Central States Forest Experiment Station—111 Old Federal Building—Columbus
 Meckstroth, J. A.—Ohio State Journal—East Broad St.—Columbus
 Meeker, Ralph L.—138 Glencoe Road—Columbus
 Miller, Lester J.—Baltimore and Ohio Railroad—16 East Broad St.—Columbus
 Mills, Foster—184 South Lazelle St.—Columbus
 Moore, H. R.—Department of Agricultural Economics—OSU—Columbus 19
 Murrey, C. A. and Company—1234 West First Ave.—Columbus
 Niple, James—2087 Springhill Drive—Columbus
 Ohio State Grange—1031 East Broad St.—Columbus
 Olds, Hayden W.—Chief, Ohio Division of Wildlife—1500 Dublin Road—Columbus 12
 Ozias, C. W.—1862 Andover Road—Columbus 12
 Patch, L. H.—Rt. 2—Westerville
 Paton, Robert R.—1947 Snouffer Road—Worthington
 Paul, Carey B.—2833 Powell Ave.—Columbus
 Phillips, Dr. Edward P.—33 North High St.—Canal Winchester
 Pollock, C. A.—255 Kelso Road—Columbus
 Pretzman, Allen, 50 West Broad St.—Columbus 15
 Price, George J.—882 Francis Ave.—Columbus
 Price, William B.—105 Rosalyn Ave.—Worthington

Quigley, Kenneth L.—704 Robinwood Ave.—Columbus 13
Rasor, Dr. Frank B.—29 East Waterloo St.—Canal Winchester

Sanborn, Ralph W.—810 Hartman Building—Columbus
Schmidt, Jack F.—137 East Dominion Boulevard—Columbus

Schmidt, J. P.—1925 Fishinger Road—Columbus
Schoedinger, O. F., Inc.—322 Mount Vernon Ave.—Columbus

Schwartz, Mary B.—1209 Bryden Road—Columbus
Scott, Waite E.—2262 Hiawatha Park Pl.—Columbus
Shea, John S.—2477 Southway Drive—Columbus
Shinn, Jack W.—Columbus Art, Inc.—480 Hutton Pl.—Columbus

Sims, John W.—Farm Bureau Federation, Inc. 245 High St.—Columbus

Smith, Arthur L.—1600 Alum Creek Drive—Columbus
Sorenson, A. L.—1406 Inglis—Columbus

Spaeth, Mrs. Burdette F.—5900 Clark State Road—Gahanna

Stephens, Loren E.—188 East Royal Forest Boulevard—Columbus

Straub, Frank—1820 Alum Creek Drive—Columbus
Sutton, Charles R.—4857 Rustic Bridge Road—Columbus

Tracy, William P.—4290 Granville Road—Westerville
Trautman, George M.—720 East Broad St.—Columbus

Tucker, Walter A.—728 South Remington Road—Columbus 9

Union Fork and Hoe Company—Attn: Edward Durell, President—500 Dublin Ave.—Columbus

Union Fork and Hoe Company—Att: Stuart Lane, Vice President and General Manager—500 Dublin Rd.—Columbus

Union Fork and Hoe Company—Attn: L. F. Carpenter—743 Linwood Ave.—Columbus

Viereck, The Florist—84 South Fourth St.—Columbus
WRFD Radio Station—Worthington

Weishaupt, Clara—Department of Botany—OSU—Columbus

Weltz, Charles Leo—Deshler-Hilton Hotel—Columbus
Williams, R. G.—3955 Maize Road—Columbus

Wolfe, H. T.—2095 Cheshire, Columbus
Wolfe, Raymond F.—205 Northridge Road—Columbus

Woodrow, John M.—Ohio Bell Telephone Company—35 East Gay St.—Columbus

FULTON COUNTY

(5 Members)

Eberly Saw Mill—Attn: David D. Eberly—Wauseon
Lineke, Henry W.—Rt. 1, Box 177—Swanton
Peoples State Bank—Attn: Elmer R. George—Wauseon
Roth, Morris—Roth Sawmill—Fayette
Somers, Gayle H.—South Main St.—Swanton

GALLIA COUNTY

(3 Members)

Holzer, Dr. Charles E.—c/o The Holzer Hospital—Gallipolis
Plymale-Wagner Company, Ltd.—Attn: J. E. Morrison, Secretary—Pine St.—Gallipolis
Quickle, C. V. 'Gook'—Vinton

GEAUGA COUNTY

(29 Members)

Barnes, Richard O.—R.D. 2—Chardon
Bartholomew, Maurice—Burton
Bass Lake Community, Inc.—Attn: Carroll E. Blazler—201 Main St.—Chardon

Beales, A. C.—Box 76—Burton
Blair, Audre G.—Rt. 44—Newbury

Carroll, Frank, Jr.—R.D. 2—Fowlers Mill—Chardon
Carroll, Frank, Sr.—R.D. 2—Fowlers Mill—Chardon
Chaffe, L. N.—Thompson

Farinacci Lumber Company—Attn: Don Farinacci—RFD 4—Chardon

Fenwick, Robert—RFD 1—Chardon
First National Bank of Burton—Burton

Grand River Hardwood Company—324 Center St.—Chardon—Attn: Joe Fitzgerald

Hanzel, Robert J.—Newbury Center Road—Newbury
Hochstetler, William J.—Rt. 2 Box 207—Middlefield

Jackson, Donald C.—Newbury
James, Lillie M.—Rt. 2—Burton
Johnson, Mrs. George B.—RFD 1—Chardon
Johnson, Hugh G.—Middlefield

Marshall, G. D.—R.D. 1—Chardon
Moseley, N. L. and Sons,—Rt. 1—Thompson

Newcomer, Mrs. Frank—Novelty
Paton, Reverend Robert—Chesterland
Pfouts, Paul H.—Rural Rt. 2—Haskins Rd.—Chagrin Falls

Reed, Dr. William A.—Burton
Shanower, B. J.—Chamber of Commerce—Burton
Starr, Hubert W.—Huntsburg

Thomas, Dr. Harold B.—RFD 2—Chardon
White, Tom L.—Rt. 3—Chardon
Worthington, Mrs. E. L.—Hermitage Road—Chardon

GREENE COUNTY

(11 Members)

Bowersville Chapter of FFA—Bowersville
Hunt, Kenneth W.—Director of Glen Helen—Antioch College, Yellow Springs
Maeder, Richard E.—Rural Rt. 1—Box 301—Bellbrook
McCullough, A. S.—Clifton
Miami Deposit Bank—Attn: Russell B. Stewart—Yellow Springs
Moody, C. M.—RFD 2—Hook Road—Xenia
Moore, Boyce—Moore and Son—Rural Rt. 1—Jamestown
Skinner, B. R.—RFD 1—Osborn
Stroup, Elwood D.—Engineering and Land Station—704 South Detroit St.—Xenia
Torrence, Findley—Ohio Association of Retail Lumber Dealers—Xenia
Xenia Chapter of FFA—Attn: P. D. Wickline, Advisor—Central High School—Xenia

GUERNSEY COUNTY

(6 Members)

Anderson, James—R.D. 2—Kimbolton
Brokaw, Fred C.—1315 Blaine Ave.—Cambridge
Cogsil, O. O.—303 Woodlawn—Cambridge
Eikenberry, George W.—902 Gaston Ave.—Cambridge
Euga Lumber Company—Attn: Clarence Euge—Box 65
Pleasant City
Floyd Lumber Company—Attn: Russell T. Floyd—Quaker
City
McKnight, C. W.—616 North Tenth—Cambridge
Nesbitt, D. M.—Salesville
Rausch, L. A.—1428 Beatty Ave.—Cambridge
Share, Oscar—1003 Oakland Boulevard—Cambridge
Soine, George—714 Clark St.—Cambridge

HAMILTON COUNTY

(56 Members)

Abercrombie, G. R.—7845 Livingston Road—Cincinnati 31
Alter, L. W. Scott—4500 Willow Hills Road—Cincinnati
Alter, Most Reverend Karl J.—Archbishop of Cincinnati—
5870 Belmont Ave.—Cincinnati 24
American Agricultural Chemical Company—Attn: H. O.
Beatty, Manager—P. O. Box A—St. Bernard Station—
Cincinnati
American Tool Works Company, The—Cincinnati
Anderson, C. Vivian—704 Race—Cincinnati 2
Baltimore and Ohio Railroad—Cincinnati 2—Attn: Walter
M. Haenssel, Freight Traffic Manager
Benedict, Mrs. C. K.—6465 Ridge Road—Cincinnati
Board of Park Commissioners, City of Cincinnati—2005
Gilbert Ave.—Cincinnati
Carey, The Philip Manufacturing Company—Attn: E. L.
Clayton—Lockland, Cincinnati 15
Chidester, Reverend C. Kent—4088 Taylor Ave.—
Cincinnati
Cincinnati Gas and Electric Company—Attn: Walter C.
Beckjord—Cincinnati 1
Cincinnati Gas & Electric—Attn: George J. Kuehnle, Jr.
Dieckman, Adolf—2423 Harrison Ave.—Cincinnati
Dospke, Adi—348 Shiloh St.—Cincinnati 20
Earley, Mrs. Daniel E.—1854 Keys Ave.—Cincinnati
English, J. Clyde—6508 Hamilton Ave.—Apartment 3—
Cincinnati 24
Fifth Third Union Trust Company, The—Cincinnati 1
Attn: W. T. Woodrow, Vice President-Secretary
First National Bank of Cincinnati, Cincinnati 1
Ford Motor Company—Attn: Thomas A. Maner—Box
1939—Cincinnati 1
Gantz, Mrs. Harry S.—5918 Salem Road—Cincinnati
General Electric Company—Attn: Richard H. Peake, Jr.
Aircraft Gas Turbine Division—Cincinnati
General Motors Corporation—Chevrolet Motor Division—
4726 Smith Road—Norwood—Attn: T. M. Schooley,
Plant Manager
General Motors Corporation—Fisher Body Division—Nor-
wood—Attn: Mr. J. M. Darling, Plant Manager
Goehle, E. P.—H. H. Meyer Packing Company—2115 Linn
St.—Cincinnati 14
Hauck, Cornelious J.—2624 Reading Road—Cincinnati 6

Heekin, Daniel M.—2904 Woodburn Ave.—Cincinnati 6
Homan, Dr. Richard B.—1430 East McMillan St.—Cin-
cinnati
Hutchinson, Elverta G.—1313 Davis Road—Loveland
Kuehnle, George J. Jr.—Director, Community Relations—
Levy, Mrs. James M.—1060 Barry Lane—Cincinnati
Lewis, Robert C.—7617 Reading Road—Cincinnati 37
Lloyd Library—Cincinnati
Lovett, R. F.—750 Woodbine Ave.—Cincinnati
MacMillan, Dr. Hugh W.—3557 Eden Ave.—Cincinnati
Mathews, Dr. J. S.—431 Burns Ave.—Wyoming, Cincin-
nati
Mathews, Mrs. Mortimer—600 Oak Road—Glendale
McCord, Mrs. Carey Pratt—120 East Fountain Ave.—
Glendale
Nippert and Nippert—2116 Union Central Building—
Cincinnati
Pagels, Arthur—6401 Ridge Ave.—Cincinnati
Parks, Warren W.—6525 Drake Road—Cincinnati
Pease Woodwork Company Inc.—1645 Blue Rock St.—
Cincinnati
Peters, W. E.—3757 Indianview Ave.—Cincinnati 27
Pfeiffer, Charles A.—5077 Shattuc Ave.—Cincinnati
Procter and Gamble Company—Attn: J. G. Pleasants,
Vice President-Manufacturing—Ivorydale, Cincinnati
Rollman, Justin A.—7680 Ridge Road—Cincinnati 37
Rowe, Stanley M.—4500 Muchmore Road—Cincinnati
Smith E. and Hopkins, E. C.—Smith and Hopkins Lumber
Company—Hillsboro
Standard Oil Company (Ohio), The—Attn: Tegner C.
Johnson—930 Tennessee Ave.—Cincinnati
Sticksel, Mrs. Cleveland P.—3237 South Church St.—
Cincinnati 44
Tate, Mrs. Louise F.—Old Indian Hill Road—Indian Hill,
Cincinnati
Toms River-Cincinnati Chemical Corporation, Cincinnati 7
Tool Steel Gear and Pinion Company—Attn: LeRoy R.
Brooks—211 Township Ave.—Elmwood 16
Werner, William G.—Director of Legal and Public Ser-
vices—The Procter and Gamble Company—Cincinnati
Williamson Heater Company—3500 Madison Road—Cin-
cinnati—Attn: L. B. Murphy
Wilson, Mrs. Russell—3493 Holly Ave.—Cincinnati

HANCOCK COUNTY

(2 Members)

Cooper Tire and Rubber Company, The—Attn: W. R.
Brewer, President—Findlay
Rieck, C.—522 South Main St.—Findlay

HARDIN COUNTY

(10 Members)

Clark, Glenn L.—Rt. 1—Kenton
Ellis, Robert J.—West Side of Square—Kenton
Hastings, Jay D. and Son—Rt. 1—Kenton
Johanson, Dr. H. R.—215 East Columbus St.—Kenton
Ludwig, Donald—Rt. 1—Dunkirk

Oborn, G. R.—Oborn Lumber Company—Rt. 1—Kenton
Osborn, A. E.—Roundhead
Pyle, Marshall—North Cherry St.—Kenton
Wedertz, Charles—Rural Rt. 1—Dunkirk
York Lumber Company—Kenton—Attn: John W. York

HARRISON COUNTY

(12 Members)

Breeding, C. H. J., P. O. Box 193—Cadiz
Cavin, Alva F.—216 East Market St.—Cadiz
Cook, Larry—Executive Vice President—Ohio Reclamation Association—First National Bank Building—Cadiz
Crosier, Audrine—Freeport
Cullen, Chester—Hanna Coal Company—Cadiz
Kinnard, Robert J.—Ohio Reclamation Association—First National Bank Building—Cadiz
Pittsburgh Consolidation Coal Company—Attn: J. S. Harmon, Jr.—Wheeling Road—Cadiz
Pittsburgh Consolidation Coal Company—Attn: E. L. Mills Cadiz
Reid, A. M.—R. D. 1—Bowerston
Scio Bank Company—Attn: Jay M. Spiker—Scio
Smith, L. J. and Son—Attn: R. D. Smith—Connotton
Wagner, William A.—Scio

HENRY COUNTY

(1 Member)

Geist, Miss Mary—Box 92—Malinta

HIGHLAND COUNTY

(2 Members)

Pulse, Paul F.—235 West Walnut St.—Hillsboro
Smith, E. and Hopkins, E. C.—Smith and Hopkins Lumber Company—Hillsboro

HOCKING COUNTY

(9 Members)

Ball, J. William—Ranger, Hocking State Forest—Scenic Star Rt.—Logan
Bozett, William—East Front St.—Logan
Elberfeld, Earl H.—RFD 1—Logan
Elberfeld, Company—Attn: Earl Elberfeld—Logan
King Lumber Company—Attn: J. R. King—67 East Front St.—Logan
Newell, Franklin P.—RFD 3—Logan
North, Walter—732 North Market St.—Logan
Reichley, S. A.—Scenic Star Rt.—South Blomingsville
Young, James L.—665 Wood St.—Logan

HOLMES COUNTY

(12 Members)

Balder, Edwin C.—RFD 4—Millersburg
Conner, Floyd—Killbuck
Erb, Valentine J.—Box 61—Charm
Ezri, Harold A.—Millersburg

H. and M. Lumber Company—Millersburg
Hipp Lumber Company—Attn: R. A. Hipp—Millersburg
Holmes Cartage Company—Attn: M. Badertscher—Killbuck
Kagey, Richard G.—Millersburg Lumber Company—Millersburg
Karch, Otto H.—Rt. 3—Millersburg
Palmer, H. H.—Corner View Farm—Millersburg
Patterson, R. J.—R. J. Patterson Lumber Company—Holmesville
Schlabach, Atlee—Charm

HURON COUNTY

(10 Members)

Canfield, C. C.—Canfield Farm—P. O. Box 246—Wakeman
Cranston, C. J. Dr.—Wakeman
Ellis, Lester—Rt. 1—Greenwich
Fischer, John A.—95 West Main St.—Norwalk
Huron County Banking Company—P. O. Box 28—Norwalk
Hutchison, Boyd—358 Louise Ave.—Bellevue
Johnson, Philip C.—New London
Stackhouse, Clay H.—R. D. 2—Wakeman
Steward, G. S.—Box 265—Norwalk
Ward, N. B.—R. D. 2—New London

JACKSON COUNTY

(7 Members)

Krieg, Ralph—Krieg Lumber Company—P. O. Box 86—Wellston
Loomis, Floyd E.—Rural Rt. 1—Jackson
McCormick, Melvin—Rt. 1—Jackson
McKitterick, J. J.—48 Chillicothe St.—Jackson
Morrow, Frank C.—Wellston
Rader, Thomas O.—224 South Illinois Ave.—Wellston
Rice, Fred—Rice Tire and Appliance—229 Pearl St.—Jackson

JEFFERSON COUNTY

(7 Members)

Amstutz, John Jr.—L. Box 3—Bergholtz
Bushfield, J. S.—501 North River Ave.—Toronto
Horner, James—R.D. 1—Richmond
Perri, Ernest L.—449 Westwood Estates—Steubenville
Swickard, George L.—1200 Maryland Ave.—Steubenville
Taylor, F. P.—P. O. Box 1167—Steubenville
Wood, Emerson V.—Chamber of Commerce—Steubenville

KNOX COUNTY

(15 Members)

Bartlett, L. D. and Sons—RFD 1—Fredericktown
Blubaugh, C. D.—Rt. 1—Danville
Burch, William A.—Rt. 1—Howard
Cassell Brothers—Rt. 2—Mount Vernon
Chambers, Fred—814 South Main St.—Mount Vernon
Conley, C. G.—Mount Vernon
Hawkins, Fred—Brinkhaven
Herendeen, F. B.—Fredericktown
Kenyon College Library—Gambier

Lord, Dr. S. S.—107 South Mulberry St.—Fredericktown
 McConnell, George E.—Box 270—Mount Vernon
 Moreshouse, Carl—42 West Sandusky St.—Fredericktown
 Purdy, Clyde W.—19 Public Square—Mount Vernon
 Robinson, William L.—400 East Gambier St.—Mount
 Vernon
 Williams, L. F.—Box 386—Mount Vernon

LAKE COUNTY

(16 Members)

Abbott, Eugene B.—Drawer 150—Painesville
 Allen, Judge Florence E.—RFD 2—Mentor
 Anderson, Gordon L.—Creawood Forests—Rt. 2—Chilli-
 cothe Road—Willoughby
 Armington, R. Q.—R.D. 2—Eagle Road—Mentor
 Armington, S. F.—R.D. 3—Smith Road—Willoughby
 Booth, Mrs. Robert V.—1085 Bank St.—Painesville
 Covell, R. F.—Webb Road—Perry
 Hiller, Clarence W.—Rural Rt. 2—Taylor Road—Paines-
 ville
 Holden Arboretum—Attn: W. H. Corning, Executive
 Manager—Sperry Road—Mentor
 Lubrizol Corporation—Attn: Kent H. Smith, President—
 29400 Lakeland Ave.—Wickliffe
 Martin, Paul H.—Superintendent—The Holden Arboretum
 —R. D. 2—Kirtland
 Mavko, Jacob F.—R. D. 3—Chapel Road East—Madison
 Miller, Mrs. Ralph L.—117 South Saint Clair St.—Paines-
 ville
 Munn, Lottie E.—Lake Erie College—Painesville
 Willard C. Barnes—866 Fairview Ave.—Mentor
 Windt, C. H.—4317 River St.—Willoughby

LICKING COUNTY

(32 Members)

Airesman, S. E.—Rt. 1—Hanover
 Anderson, Jessee S.—RFD 3—Newark
 Bero, Louis Jr.—Bero Brothers—51-53 McKinley Ave.—
 Newark
 Cree, James E.—Box 253—Utica
 Davies, Gaile—Rt. 2—Granville
 Dawes, C. B.—Dawes Arboretum—Newark
 Handel, Luella R.—Rt. 1—Granville
 Heisey, A. H. Company—Newark
 Hessin, Twila—Hanover
 Loughridge, Eurie M.—Hayes-L-Mont Farm—Granville
 Lucas, Robert J.—907 East Main St.—Newark
 Matthews, Patricia M.—c/o Girl Scouts, Inc—188 East
 Main St.—Newark
 McDonald, Harold—R. D. 1—Newark
 Montgomery Lumber Company—Attn: Paul V. Lawyer,
 Vice President—130-138 Cedar St.—Newark
 Moorhouse, W. A.—P. O. Box 611—Granville
 Moreland, Wade—Rt. 2—Granville
 Nichols, Arthur—Rt. 1—Alexandria
 Norpell, Jerome B.—The Licking County Building and
 Savings Company—42 North Third St.—Newark
 Ogle, Cecil R.—Rt. 2—Newark
 Owens-Corning Fiberglas Corporation—Attn: C. F.
 Ferrell—Newark

Pataskala Banking Company—Attn: Robert Mead, Pre-
 sident—Pataskala
 Peoples State Bank—Granville
 Pound, D. W.—Rt. 1—Saint Louisville
 Price, Thomas H.—Rt. 3—Newark
 Rankin, C. D.—20 North Fourth St.—Newark
 Schneider, Clive—137 West Church St.—Newark
 Spencer, John—West Village Drive—Newark
 Thomas, Kenneth—960 Davis Ave.—Newark
 Van Vorhis, J. F.—215 Hudson Ave.—Newark
 Wagner, Cary R.—South Lane Farm—Utica
 Warner, Dwight M.—65—Utica
 Watkins, Guy—183 Ruge Ave.—Newark

LORAIN COUNTY

(16 Members)

Aldrich Lumber Company—Attn: George Aldrich—
 Wellington
 Bemis, Harry D.—331 West St.—Elyria
 Bryant Brothers—Attn: Charles K. Bryant—369 West
 Lorain St.—Oberlin
 Bungary, Professor A. A.—Avon
 Central Bank Company—1949 Broadway—Lorain
 Chambers, W. H.—5940 Ford Road—Elyria
 Clark, Mills G.—R. D. 1—Morgan St.—Oberlin
 Findley, Judge Guy B.—795 Abby Road—Elyria
 General Motors Corporation—Brown Lipe Chapin Divi-
 sion—Box 760—Elyria—Attn: W. A. Smith, Plant
 Manager
 Jurczynski, Theodore—504 West 23rd St.—Lorain
 Locke, Frank—Oberlin Nursery—166 Woodland Ave.—
 Oberlin
 Mazurek, S.—R. D. 2—Oberlin Road—Elyria
 Porter, I. L.—293 East College St.—Oberlin
 Reehorst, Newton—West River Road—Columbia Station
 Smythe, Alan—570 Washington Ave.—Elyria
 Stocker, C. P.—2905 East Erie St.—Lorain

LOGAN COUNTY

(6 Members)

Geist, Donald E.—637 North Madriver—Bellefontaine
 Miller, E. B. Sawmill—c/o E. Burns Millers—Lewistown
 Notestine, Homer D.—Lewistown
 Rothhar, Ray—Lewistown
 Webster, F. Blair—641 North Madriver—Bellefontaine
 Whitney, Charles E.—R. D. 2—Bellefontaine

LUCAS COUNTY

(31 Members)

Boden, T. Hoyt—415 South Stephen St.—Toledo
 Boehm, Nelson H.—RFD—Whitehouse
 Champion Spark Plug Company—Toledo 1—Attn: H. B.
 Speyer, Vice President
 Clay Chapter of FFA—Clay High School—5721 Seaman
 Road—Toledo 5
 DeVilbiss Company, The—Toledo 1—Attn: Howard P.
 DeVilbiss, President
 General Motors Corporation—Chevrolet—Toledo Division
 —Toledo 1—Attn: Grosvenor Swift, Plant Manager

Gulf Refining Company—Toledo Sales Division—National Bank Building—Toledo—Attn: W. A. Bourne, Division General Manager
 Hubbard, W. T. Lumber Company—Attn: V. M. Sakel, President and Treasurer—866-876 Western Ave.—Toledo 9
 Huss, Glen L.—1929 Starr—Toledo
 Krueger, William F.—1724 Glenross Boulevard—Toledo 5
 L. O. F. Glass Fibers Company—Attn: J. D. McGee—1810 Madison Ave.—Toledo 1
 Libbey-Owens-Ford Glass Company—Attn: W. H. Hasselbach, Vice President—Toledo
 Metcalf, James H.—The Toledo Blade, Toledo
 Metzger, A. J.—724 Euclid Ave.—Toledo 5
 Metzker, John A.—Rt. 1, Box 396A—Holland
 Nettle, James P.—Rt. 1—Waterville
 Owens-Corning Fiberglass Corporation—Attn: Harold Boeschstein, President—Toledo
 Owens-Illinois Glass Company—Attn: J. Preston Lewis, Chairman of Board—Toledo
 Reeb, Mrs. Earl Jr.—Obee Road—Whitehouse
 Sears, D. L.—904 Nicholas Building—Toledo 4
 Shepherst, J. Max—504 River Road—Maumee
 Sun Oil Company—P. O. Box 920—Toledo 1—Attn: Mr. J. F. Harron, Manager
 Sweeney, J. A.—2319 Torry Hill—Toledo 6
 The Standard Oil Company (Ohio)—P. O. Box 696—Toledo—Attn: I. L. Peterson
 Toledo Edison Company—Edison Building—Madison at Superior—Toledo 4—Attn: Charles Ide, President
 Unitcast Corporation—Attn: Mr. Joseph L. Tillman, President—Box 8, Station E.—Toledo, Ohio
 Van Gundy, Seymour—RFD—Whitehouse
 Ward, Erwin J.—2415 Brantford Road—Toledo
 Williams, E. O.—Colton Building—Toledo
 Willys Motors Incorporated—Attn: Mr. S. A. Girard, General Manager—Wolcott Blvd.—Toledo
 Wright, William E.—709 Spitzer Building—Toledo

MADISON COUNTY

(6 Members)

Adams, M. L.—Rt. 4—London
 Arbogast, W. E.—Mount Sterling
 Beach, Mrs. Hazel H.—London
 Carpenter, R. G.—136 West Columbus St.—Mount Sterling
 Farmers National Bank of Plain City—Attn: Andrew W. Cary, Plain City
 Wickline Lumber Company—Mound St.—London

MAHONING COUNTY

(34 Members)

Altdoerffer, Dr. J. Allan—249 Lincoln Ave.—Youngstown
 Bentley, M. Z.—1024 Ravine Drive—Youngstown
 Cleveland Slag Company—Youngstown
 Cold Metal Products Company—Attn: Leon A. Beegly—Youngstown
 Creager, John W.—South High School Library—Market at Warren Sts.—Youngstown 5
 Davies, A. E.—816 Glenwood Ave.—Youngstown

Evans, G. Taylor, President—Ohio Water Service Company—235 State St.—Struthers
 Fawcett, L. T.—Box 298—Youngstown 1
 General Fireproofing Company—Attn: E. A. Purnell, President—Youngstown 1
 Hansen, H. G.—Ohio Edison Company—Youngstown
 Heim, Philip E.—The Carbon Limestone Company—Lowellville
 Hively, Carl—R. D. 3—Canfield
 Hynes Steel Products Company—Attn: Mr. Bresnahan—Youngstown
 Hynes Steel Products Company—Attn: J. F. Hynes—Youngstown
 Kuegle, Paul C.—3337 Loveland Road—Youngstown
 Maag, William F.—Editor—Youngstown Vindicator—Youngstown
 Marshall, R. B.—Marshall Mining Company—812 Union Bank Building—Youngstown
 Miller, A. O.—257 Alameda Avenue—Youngstown
 Minich, C. M., President—East Fairfield Coal Company—Box 527—North Lima
 Mitchell, Osborne—118 North Lima Road—Poland 14,
 Needham, Mr. and Mrs. Thomas—1595 Sexton St.—Struthers
 Ohio Harwood Lumber Company—Attn: J. H. Frampton—1617 Belmont Ave.—Box 2205 N. S. Station—Youngstown
 Robinson, T. M.—328 Ferndale Ave.—Youngstown
 Schaade, Harry—New Middletown
 Stambaugh, A. D.—P. O. Box 2676—SS Station—Youngstown
 Stambaugh—Voorhees Lumber Company—Box 2676 SS Station—Youngstown
 Standard Slag Company—1200 Wick Building—Youngstown—Attn: Leon A. Beegly
 Union National Bank—Attn: A. E. Adams, Jr., President—Youngstown
 Vindicator Printing Company—Attn: William F. Maag, Jr., Editor and Publisher—Youngstown
 Youngstown Foundry and Machine Company—Youngstown
 Youngstown Sheet and Tube Company—Attn: J. E. Bennett—1207 Stambaugh Building—Youngstown
 Youngstown Sheet and Tube Company—1207 Stambaugh Building—Youngstown—Attn: George McCuskey
 Youngstown Sheet and Tube Company—1207 Stambaugh Building—Youngstown—Attn: M. A. Voelm

MARION COUNTY

(3 Members)

Dutt, Harry L. and Wilson, H. H.—Rt. 1—Waldo
 Elsasser, Henry—Rt. 1—LaRue
 Gast, Lumber Company—Prospect—Attn: D. M. Gast

MEDINA COUNTY

(15 Members)

Bohley, C. G.—Crestview Farms—Rt. 3—Medina
 Citizens Bank—Wadsworth
 Effinger, Norman—RFD 1—Medina
 Lodi Lumber Company—Lodi
 Lodi State Bank—Attn: R. G. Berry, President—Lodi

McCoy, J. A.—Rural Rt. 1—Seville
 Oches, Norman M.—R. D. 2—Brunswick
 Old Phoenix National Bank—Medina
 Oles, Stanley J.—R. D. 3—Brunswick
 Richard Michel—Seville
 Rybak, R. A.—R. D. 1—Valley City
 Sailors, T. J.—The Citizens Bank—Wadsworth
 Skove, Raymond L.—RFD 1, Grafton Road—Valley City
 Steele, Henry—Rt. 1—Lodi
 Wilson, E. J.—RFD 4—Medina

MEIGS COUNTY

(9 Members)

Beard, Mrs. Bert H.—Rutland
 Foster, J. Edward—The Farmers Bank and Savings Company—Pomeroy
 Goodwin, Olan E.—Longdale Cattle Farm—Pomeroy
 Grueser, Lewis and Son—Pomeroy
 Humphrey, C. E.—Reedsville
 Lasher, Mrs. C. H.—Rutland
 Pomeroy National Bank—Attn: Edison Hobstetter, President—Pomeroy
 Reed, Theodore T., President—The Farmers Bank and Savings Company—Pomeroy
 Shain, Aten.—The Farmers Bank and Savings Company—Pomeroy

MERCER COUNTY

(3 Members)

Andrews Saw Mill—Attn: Ralph W. Baumgartner, Manager—Rt. 1—Rockford
 Saint Charles Seminary—Carthage
 Steinbrunner, Clem H.—Steinbrunner Lumber Company—RFD 1—Fort Recovery

MIAMI COUNTY

(11 Members)

Citizens National Bank—Attn: Arch S. Lea—West Milton
 Coy, Warren W.—RFD 2—Covington
 Dress Lumber Company—401 East Spring St.—Covington
 DuBois, Stanley—Anchor Manufacturing Company—Piqua
 Hartzell Industries, Inc.—Attn: Robert Hartzell—Piqua
 Hartzell Industries, Inc.—Attn: K. L. Higgins—Rt. 1—Piqua
 Hartzell Industries, Inc.—Attn: Ralph Pence—639 Wood St.—Piqua
 Hartzell Industries, Inc.—Attn: John Phillips—P. O. Box 909—Piqua
 Kyle, Thomas B.—Spring Hill Nursery Company—Tipp City
 Long, Gordon—927 Caldwell St.—Piqua
 Luckey and Steinhilber—Rt. 1—Box 46-A—Piqua

MONTGOMERY COUNTY

(32 Members)

Aull, Mrs. John W.—900 Aullwood Road—Dayton 5
 Centerville Elementary School—Box 116—Centerville—Attn: C. L. Stingley, Principal

Cline, John C.—Superintendent, Woodland Cemetery Association—Dayton 9

Curtis, Robert L.—58 N. Cherrywood Ave.—Dayton 3
 Dayton Power and Light Company—Attn: K. C. Long—Dayton

Dayton Power and Light Company—Dayton—Attn: O. B. Reemelin

Schantz, Adam—136 South Ludlow St.—Dayton

Schell, C. N.—7652 Normandy Road—Dayton

Smith, Carlton W.—20 Walnut Lane—Dayton

Thomas, Charles E.—Rt. 1—Miamisburg

Thomas, Edgar A.—Rural Rt. 1—Miamisburg

Duncan, Edward E.—6301 Philadelphia Drive—Dayton

Freed, Jeannette—4408 Corinth Boulevard—Dayton

General Motors Corporation—Delco Products Division—Dayton 1—Attn: Frank H. Irelan, General Manager

General Motors Corporation—Aeroproducts Division—Dayton 1—Attn: R. E. Lynch, General Manager

General Motors Corporation—Inland Manufacturing Division—Dayton 1—Attn: J. D. O'Brien, General Manager

General Motors Corporation—Frigidaire Division—Dayton 1—Attn: M. M. Roberts, General Manager

General Motors Corporation—Moraine Products Division—Dayton 1—Attn: C. J. Werner, Plant Manager

Jotter, E. V.—30 Cedarlawn Drive—Dayton

Kennedy, Eugene C.—RFD 1—Box 82—Dayton

Kennedy, Thomas G.—5180 Frederick Road—Dayton

Light, Robert F.—Eight Wiltshire Boulevard—Dayton

Link, S. B.—2076 Hanes Road—Dayton 10

Linxweiler, Carl J.—The Sheffield Corporation—Box 893
 Dayton 1

Mead Corporation, The—Attn: H. E. Whitaker, President—118 West First Ave.—Dayton

Miami Valley Council—Boy Scouts of America—184 Salem Ave.—Dayton

Mount, Miss Mary A.—R. D. 1—Box 408—Miamisburg
 National Cash Register Company—Dayton 9—Attn: W. M. Cotton

National Cash Register Company—Dayton 9—Attn: S. C. Allyn

Wagner, Mrs. F. A.—312 Collingwood Drive—Dayton

Warner, D. T.—140 Patterson Road—Dayton 9

Weng, Mrs. Gertrude Schantz—207 Earnshaw Drive—Dayton

Wight, Collins—520 Maysfield Road—Dayton 9

MONROE COUNTY

(6 Members)

Christman, Freeman—Lewisville

Cline Truck and Equipment Company—Attn: O. J. Cline—Woodsville

Cox, Roger—327 South Main Street—Woodsfield

Haren, Cyrel F.—R. J. Haren and Company—Woodsfield

Heft, John—RFD 1—Lewisville

Ludwig, P. E.—Box 542—Woodsfield

MORGAN COUNTY

(4 Members)

Bankes, Riley G.—RFD 1—Malta

Earich Brothers Lumber—Box 252—Malta

Fuller, H. M.—H. M. Fuller Lumber Company—McConnellsville

MORROW COUNTY

(3 Members)

Foust, H. Floyd—R. D. 1—Cardington
Irons, Raymond—251 Bank St.—Mount Gilead
Shaffer, Charles N.—Rural Rt. 2—Cardington

MUSKINGUM COUNTY

(14 Members)

Anderson, W. R.—R. D. 2—Chandlersville
Bell, Erman S.—New Concord
Bradley, Tom O.—1009 Culbertson Ave.—Zanesville
Fink, O. E.—Jersey Ridge Road—Rt. 3—Zanesville
Finlaw Lumber Company—2653 West Ridgewood—Zanesville—Attn: W. S. Finlaw
Finlaw, Mrs. W. S.—2653 West Ridgewood—Zanesville
Funk, Carl F.—47 North Fourth St.—Zanesville
Greer, Everett S.—443 Harding Road—Zanesville
Henderson, Robert F.—Rt. 1—Zanesville
Industrial Crate and Lumber Company—135 South Kensington Ave.—South Zanesville
Lewis, Tanner—RFD 3—Zanesville
Rank, Donald H.—1381 Wheeling Ave.—Zanesville
Robinson, G. L.—1628 Norwood—Zanesville
Snider-Flautt Lumber Company—Attn: K. B. Graham—South Zanesville

NOBLE COUNTY

(2 Members)

Henderson, Floyd—Court House—Caldwell
Wargo, John W.—Rt. 6—Caldwell

OTTAWA COUNTY

(3 Members)

Ottawa Basket Company—Attn: H. H. Deacon—Elmore
TBN Company—Attn: E. W. Teeman—Oak Harbor
Van Camp, Laurel F.—Genoa

PAULDING COUNTY

(3 Members)

Kohart, T. Frank—Oakwood
Pollard, Wayne—RFD 1—Cecil
Wortman, F. B.—Rt. 1—Cecil

PERRY COUNTY

(6 Members)

Allen, Perle—Rt. 2—Crooksville
Johnson, Thomas H.—Somerset
Masterson, Roy J.—Rt. 2—Crooksville
Ridenour, Oscar—Glenford
Snider-Flautt Lumber Company—Attn: J. D. Dittoe—New Lexington
Yost, Ralph—R. D. 1—Thornville

PICKAWAY COUNTY

(5 Members)

Container Corporation of America—P. O. Box 70—Circleville—Attn: V. L. Hawkes, Plant Buyer
Dunlap, John H. Jr.—Williamsport
Finley, Loren—Rural Rt. 2—Ashville
Foresman, George P.—325 South Court St.—Circleville
Tedrow, Frank C.—Box 198—Ashville

PIKE COUNTY

(3 Members)

Barker, H. L.—RFD 2—Piketon
Steiner, J. Irvin—207 ½ North Market—Waverly
Vanmeter, J. V.—RFD 1—Piketon

PORTAGE COUNTY

(12 Members)

Cowan, H. M.—R. D. 4—Ravenna
Crawford, Hammond—Bunnydale Farms—Mantua
Goodell, Frank—Mantua
Hamann, Carl F.—Maple Lane—Aurora
Hinman, Ralph A.—Harlan Dale Farms—Ravenna
Imhof, Arnold—R. D. 1—Box 238—Hiram
Jones, P. M.—847 West Main St.—Ravenna
Meacham, Dr. Edward T.—1033 Grain Ave.—Kent
Raithel, B.—RFD 2—Kent
Slagle and Miller—Attn: Jack C. Slagle—Box 218—Mantua
Watters, Claude—165 East Riddle—Ravenna
Wooddell, Larry—Kent State University—Kent

PREBLE COUNTY

(2 Members)

Goodheart, William H.—Goodheart Farms—Rural Rt. 2—Eaton
Hiestand and Company—Eaton

PUTNAM COUNTY

(1 Member)

Begg, Edgar—RFD 2—Columbus Grove

RICHLAND COUNTY

(26 Members)

Allen, Dr. R. C.—Director—Kingwood Center—Mansfield
Beckwith, Charles—Bellville
Bell, Dr. C. H.—754 Dickson Parkway—Mansfield
Bell, David E.—954 Dickson Parkway—Mansfield
Black, Clara Louise—818 Marion Ave.—Mansfield
Brown, W. Max—121 West Second St.—Mansfield
Doner, Eric L.—419 West Third St.—Mansfield
Doner, Howard M.—419 West Third St.—Mansfield
Doner, Richard B.—419 West Third St.—Mansfield
Eliot, Mrs. Paul—Rt. 1—Lexington
Frontz, I. E.—R. D. 1—Perrysville
Hattery, John R.—RFD 2—Shiloh

Hattery, John S.—Hawthorn Lane—Mansfield
 Lowery, Bill—4 Earl Ave.—Shelby
 Lumbermens Mutual Insurance Company—Attn: C. E. Nail—Mansfield
 Mills, Reese—902 Dickson Parkway—Mansfield
 Richland Trust Company—Attn: John F. McKnight—Assistant Secretary-Treasurer—Mansfield
 Roberts, T. R.—RFD 1—Bellville
 Schmutzler, Phil E.—630 Lexington Ave.—Mansfield
 Swisher Lumber Company—Shelby
 Tappan, W. R.—595 Woodhill Road—Mansfield
 Wade, Cye A.—Belleville
 Willis, Walter W.—130 Sherman Ave.—Mansfield
 Young, Mrs. Glen C.—185 Lind Ave.—Mansfield
 Young, Glen C.—185 Lind Ave.—Mansfield
 Yuncker, Leo A.—R. D. 1—Butler

ROSS COUNTY

(31 Members)

Barienbrock, R. C.—The Mead Corporation—Chillicothe
 Bentley, B. H.—62 East Fifth St.—Chillicothe
 Chillicothe Paper Company—Attn: Austin P. Story—Chillicothe
 Cox, Lawrence T.—RFD 1—Chillicothe
 Hess, Edgar B.—Mead Storage Depot—P. O. Box 455—Chillicothe
 Hirsch, J. Leo—Rural 7—Chillicothe
 Jones, Milton C.—Rt. 3—Chillicothe
 Kent, Byron H.—345 Allen Ave.—Chillicothe
 Kidnocker, Wilbur E.—RFD 5—Chillicothe
 Larrick, Ray—Rt. 5—Chillicothe
 Lump, Harold—Rural Rt. 5—Chillicothe
 Lyons, Robert—RFD 4—Chillicothe
 Mead Corporation, The—Attn: R. C. Barienbrock—Chillicothe
 Mead Corporation, The—Attn: H. P. Carruth—Chillicothe
 Mead Corporation, The—Attn: W. H. Hildebrand—Chillicothe
 Mead Corporation, The—Attn: H. W. Laymon—Chillicothe
 Mead Corporation, The—Attn: A. R. Poole Jr., Editor—Chillicothe
 Mead Corporation, The—Attn: O. B. Mason, Chillicothe
 Mead Corporation, The—Attn: H. L. Morgan, Chillicothe
 Mead Corporation, The—Attn: D. R. Morris—Chillicothe
 Mead Corporation, The—Attn: George H. Pringle—Chillicothe
 Mead Corporation, The—Attn: George Snowden—Chillicothe
 Morgan, Herbert L.—The Mead Corporation—Wood Office—Chillicothe
 Needham, J. Frank—Rt. 8—Chillicothe
 Penisten, Edwin H.—122 South Paint St.—Chillicothe
 Poland, Miss Florence T.—69 West Second St.—Chillicothe
 Poole, Raymond—Rt. 1—Lyndon
 Recobs, Norris—71 West Fourth St.—Chillicothe
 Reed, James W.—Londonderry
 Rittenour, George N.—Rt. 2—Chillicothe
 Stransbaugh, George—RFD 6—Chillicothe

SANDUSKY COUNTY

(10 Members)

Davis, Ben H.—Clyde
 Fuller, Sadie M.—Rt. 1—Clyde
 Gavitt, Harry A.—2133 South Buckland Ave.—Fremont
 Gschwind, O. D. and Son—Rt. 4—Fremont
 Hoffmann, Edward A.—Millersville
 Peters, Frank E. and Sons—324 White St.—Clyde
 Roush, E. W.—Lindsey
 Roush, Robert W.—Lindsey
 Waggoner, H. A.—712 Rewson—Fremont
 White, Peter—Rural Rt. 1—Vickery

SCIOTO COUNTY

(9 Members)

Black, John E.—Box 64—Shawnee Forest—Friendship
 Clarke, Calvin—P. O. Box 1265—Portsmouth
 Coriell, Bill—Rt. 2, Box 233—Sciotoville
 Etterling, Fred—Rt. 2—Sciotoville
 Kallam Lumber Company—Box 38—Rarden—Attn: Clark Kallen, Partner
 Pixley, Elizabeth A.—882 Ninth St.—Portsmouth
 Redoutey, August—Rt. 1—Rushtown
 Taylor Lumber Company—Attn: Robert Graf—Rushtown
 Zaler, Charles—Rt. 3—Lucasville

SENECA COUNTY

(10 Members)

Anway, Richard C.—321 Coe St.—Tiffin
 Brickner, Burt G.—P. O. Box 724—Tiffin
 Funk, Wayne D.—202 South Monroe St.—Tiffin
 Geiger, William—Rt. 2—Bloomville
 Gem Manufacturing Corporation—Bascom—Attn: Wayne Funk
 Haugh, R. Ray—RFD 5—Tiffin
 Standard Oil Company (Ohio), The—Attn: Carl L. Bertram—1621 North Countyline St.—Box 631—Fostoria
 Standard Oil Company (Ohio), The—Attn: Earl E. Boling—Box 631—Fostoria
 Standard Oil Company (Ohio), The—Attn: O. M. Turner—Box 631—Fostoria
 Walter, Irvin W.—Rt. 1—Kansas

SHELBY COUNTY

(4 Members)

Fort Loramie Saw Mill—Attn: Oliver M. Johnson—Fort Loramie
 Hageman, Henry A.—RFD 1—Botkins
 Korn, I. T.—Korn Lumber Company—Anna
 P. and E. Lumber Company—Rural Rt. 1—Anna—Stanley Platfoot

STARK COUNTY

(46 Members)

Ball, James S.—1011 Parkside Drive—Alliance
Belden, H. S.—140 19th St. NW—Canton 3
Bessler, Adolph F.—2922 Lincolnway NW—Massillon
Binnig, J. H.—Rt. 2—Minerva
Bitzel, Paul D.—126 22nd NE—Canton
Blake, Joseph M.—720 Peoples Bank Building—Canton
Bowman, Warren H.—Rt. 1—Magnolia
Brown, Kenneth E.—Brown Lumber Company—RFD 3—
Massillon
Canton Corrugated Box Company—2820 Winfield Way
NE—Canton
Deibel, Leslie—217 Montrose Ave. NW—Canton
DeVille, Paul V.—5222 Peninsula Drive—Lake Cable
Dietrich, W. A.—R. D. 2—East Canton 30
Dowell, Dr. Lloyd L.—529 North Ave. NE—Massillon
Faber, Forris E.—245 Sweitzer Road—Uniontown
Fawcett, R. M.—P. O. Box 471—Canton 1
Grote, Walter—1106 12th St. NW—Canton
Hercules Motors Corporation—101—11th St., S.E.—
Canton
Hill, W. V.—1229 17th St.—Canton
Hoag, William J.—502 South Main St.—North Canton
Hopkins, Mack—City Savings Bank and Trust Company—
Alliance
James, Kermit—The James Brothers Coal Company—
Magnolia
James, Richard, Jr.—Magnolia
Jeffers, Warren—135 Hill Top Drive N.W.—Canton
Johnson, Harvey—3310 Fulton Road, N. W.—Canton
Keen, William J.—102 23rd St., N. W.—Massillon
Kirchhofer, M. P. L.—1156 Lennox Ave., N. E.—Massillon
Knapp, Charles F.—906 25th St., N. E.—Massillon
Koontz, Walter L.—Rural Rt. 2—East Canton
Kuemmerling, Karl, Inc.—Box 248—Canton
Little, William R.—4049 Lincoln Way East—Massillon
Menegay, A. T.—Menegay Machine and Tool Company—
800 Walnut Ave., N. E.—Canton
Metzger, E. L., Sr.—R. D. 3—Canton
Ohio Power Company—Attn: Audrey N. Prentice Vice
President and General Manager—Canton 2
Provost, Stanley, Jr.—Rt. 1—Navarre
Pickering, J. Lee—Jobes Building—Minerva
Reiser, John J.—Ohio Power Company—606 Second St.,
S. E.—Canton
Rila, C. Stuart—3049 Roosevelt Drive—Massillon
Roos, A. J.—408 19th St. N. W.—Canton 3
Ross Independent Oil Company—Canton
Rummell, D. E. and Sons—Rt. 1—Paris
Schumacher, H. F.—Hartville
Silvis, R. E.—1725 Lindbergh Ave.—N. E.—Massillon
Smith, Richard P.—3503 Enfield Road—Avondale—Canton
Stewart, H. B. Jr.—Hartville
Timken Roller Bearing Company—Attn: W. R. Timken—
1835 Dueber Ave.—Canton 6
Wales, Horatio W.—Rt. 4—Spring Hill Farm—(Mrs.)
Weybrecht's, The J. T. Sons Company—1010 East Broad-
way—Alliance

SUMMIT COUNTY

(40 Members)

Akron Garden Club—c/o Mrs. John B. Hower—2019
Ridgewood—Akron 13
Akron Public Library—11 South Summit St.—Akron
Bank of Akron—Attn: Marion S. Richardson—328 South
Main St.—Akron 8
Barr, Wayne A.—3575 Darrow Road—Stow
Barrett, Mrs. Laurence—Box 25—Twinsburg
Barton, Fred B.—2020 White Pond Drive—Akron
Bell, Frank—1743 Eighth St.—Cuyahoga Falls
Bishop, Robert R.—Heritage Farm—Peninsula
Bridgewater, B. E.—68 Cherry St.—Akron 8
Brittan, E. H.—Rt. 1, Ferguson Road, Hudson
Bush, C. F.—2593 Woodward Road—Cuyahoga Falls
Call, H. M.—Fishcreek Rd.—Stow
Firestone Tire and Rubber Company—Attn: Joseph
Thomas, Secretary—Akron
Flood, Earl J.—Hudson
General Tire and Rubber Company—Attn: Frank W.
Knowlton, Secretary and General Council—Akron
General Tire and Rubber Company—Attn: William O'Neil
—Akron
Goodyear State Bank—P. O. Drawer A—East Akron Sta-
tion—Akron 5
Goodyear Tire and Rubber Company—Attn: Arden Fire-
stone, Secretary—Akron
Goodyear Tire and Rubber Company, Inc—Attn: E. J.
Thomas, President—Akron
Grove, Willard—848 Center Road—Akron 19
Hennacy, Paul R.—Rural Rt. 1—10414 Electric Blvd.
Northfield
LaDue, Wendell R.—404 Municipal Building—Bureau of
Water Supply—Akron 8
Long, Col. William Frew—Macedonia
McAlister, Clyde—3625 Southern Road—West Richfield
McNeil Machine and Engineering Company—Attn:
Charles F. Safreed—Akron
Motz, Raymond—2240 Cleveland—Massillon Road—Rt. 14—
Akron 13
Myers, Kenneth—187 Hawk Ave.—Akron
National Rubber Machinery Company—Attn: A. J.
Hammerl—Akron
Ohio Edison Company—Attn: John C. Costello, Assistant
to President—47 North Main St.—Akron
Okey, Paul—Major Road—Peninsula
Phillips, O. B.—975 Jefferson Ave.—Akron
Preston, R. J.—Ohio Edison Company—47 North Main
St.—Akron
Reinthal, Robert J.—3341 Medina Line Road—West Rich-
field
Riccardi, Frank—470 East Cuyahoga Falls Ave.—Akron
Robinson Clay Products Company—Akron
Schnabel Lumber Company—Attn: D. H. Schnabel—
2174 High St.—Cuyahoga Falls
Standard Oil Company (Ohio), The—Attn: James F.
Mapel—185 Beaver St.—Akron
Twinsburg Banking Company—Twinsburg
Walsh, William A.—631 Second National Building—Akron
Wilson, Robert S.—The Goodyear Tire and Rubber Com-
pany—Akron

TRUMBULL COUNTY

(17 Members)

American Welding and Manufacturing Company, The—
Warren—Attn: William J. Sampson Jr.—President
Blaney, George—George Blaney Lumber Company—Hart-
ford
Blystone, Veryl—445 Iowa Ave., N. W.—Warren
Brooks, Ralph I.—Box 213—Kinsman
Buck, Maynard A.—129 West Park Ave.—Niles
Caratu, Edgar—426 West Market St.—Warren
Dollar Savings Bank Company, The—Niles
First National Bank, The—43 West Liberty St.—Girard
General Motors Corporation—Packard Electric Division—
Warren—Attn: B. N. MacGregor, General Manager
Griffith, Judge Lynn B.—Court House—Warren
Highley, Ward—R. D. 1—Fowler
Kane, Clarence—Box 146—Cortland
Morris, John N. Lumber Company—Rt. 1—Vienna
P. F. C. Tree Company—R. D. 1—Stewart Sharon Road—
Brookfield—Attn: W. Keith Clupper
Second National Bank of Warren—Warren—Attn: Mr. H.
L. Lynn, Executive Vice President
Smith, W. C.—The Smith Coal and Lumber Company—
Bristolville
Valley Mould and Iron Corporation—Hubbard—Attn:
William Ramage, President

TUSCARAWAS COUNTY

(35 Members)

Baltic Lumber Company—Baltic—Attn: L. L. Huprich—
Secretary
Bolin, Harold—Zoarville
Briggs, Russell A.—853 South Broadway—New Phila-
delphia
Browning, Bryce C.—Muskingum Watershed Conservancy
District—New Philadelphia
Buehler, Charles—Stone Creek
Citizens National Bank—Attn: H. H. Stonebrook—New
Philadelphia
Cronin, Lester A.—Post Office Building—New Phila-
delphia
First National Bank—Attn: Mrs. Edith M. Rogers—
Newcomerstown
Freytag, Melvin A.—650 South Tuscarawas Ave.—Dover
Garritt, H. P.—Muskingum Watershed Conservancy Dis-
trict—New Philadelphia
Gnadenhutzen Bank—Walnut St.—Gnadenhutzen
Hamilton, Dr. and Mrs. J. W.—116 West Third—Dover
Marsh, Joe H.—426 North Broadway—New Philadelphia
Marsh Lumber Company, Inc.—Attn: Joe H. Marsh—Dover
Marsh Lumber Company, Inc.—Attn: James G. Postel—
870 Orchard Ave. N. W.—New Philadelphia
Marsh Lumber Company, Inc.—McGill, Grant—1106 11th
St.—N. W.—New Philadelphia
Marsh Wall Products, Inc.—Attn: V. R. Marsh—Dover
Moomaw, Harry—Rt. 1—Dover
Moreland, Alpha—Box 496 New Philadelphia
National Bank of Dover—Attn: R. H. Adkins—Dover
Rasche, George, Jr.—1640 East High—New Philadelphia
Romig, D. S.—Tappan Hills Farm—316 Third St.—
Uhrichsville

Ruetenik Farms—Attn: Gustave Ruetenik—Zoar
Schick, C. L.—120 East 14th St.—Dover
Schneiter, Fred—RFD 1—Dover
Schumacher, Ralph—Main St., Box 182—Tuscarawas
Scott, W. H.—358 Fifth St. N. W.—New Philadelphia
Stauffer, Reverend William H.—Sugar Creek
Stone Creek Brick Company—Attn: A. C. Marsh, Jr.—
Stone Creek
Truck Coal Company—Attn: Miller Munjas, President—
Strasburg
Wier, Frank C.—R. D. 1—Newcomerstown
Williamson, Robert H.—P. O. Box 161—New Philadelphia
Yoder, John J.—Rt. 2—Sugarcreek
Zimmerman, John—Gnadenhutzen

UNION COUNTY

(6 Members)

Coleman, William L.—Marysville
Frederick, H. E.—210 Grand Ave.
Fulton Creek Lumber Company—Rt. 3—Richwood
Marsh, Frank B.—RFD 1—Richwood
Scott, D. B.—Mulberry St.—Marysville
Scott, O. M. and Sons Company—Marysville

VAN WERT COUNTY

(10 Members)

Baker, Bruce—1021 Ervin Road—Van Wert
Bowers, Wilmer B.—Wilmer B. Bowers and Company—
Convoy
Dietrich, Carl—RFD 1—Willshire
Feigert, Martin W.—P. O. Box 208—Van Wert
Felver, R. E.—Willshire Herald—Willshire
Fred A. Smith Lumber Company—RFD 1—Willshire
Holtkamp, L. C.—County Agricultural Agent—RFD—
Van Wert
Jones, Dale—Willshire
Pennell, C. D.—947 Elm St.—Van Wert
Williams, J. Fred—1040 West Main St.—Van Wert

VINTON COUNTY

(8 Members)

Brown, George L.—McArthur
Brown, R. C.—Box 416—McArthur
McKibben, James G.—Box 128—Zaleski
Ogan, J. Miles—McArthur
Pace-Walker Farm—New Plymouth
Vinton County National Bank—Attn: R. B. Will, Vice
President—McArthur
Waldron, Charles—Hamden
Wells, Howard M.—Wilkesville

WARREN COUNTY

(5 Members)

Easton, A. T.—901 Springboro Road—Franklin
Foster, Thomas B.—Butterworth Farm—Foster
Gibbs, J. A.—117 Farview Ave.—Lebanon
Lehman, F. D.—Box 83—Morrow
Mulford, Hewett P. and Company—Rural Rt. 3—Lebanon

WASHINGTON COUNTY

(2 Members)

Croy Lumber Company—Attn: N. S. Croy—Marietta
Marietta Fruit Package and Lumber Company—Box 203
—Marietta

WAYNE COUNTY

(32 Members)

Blosser, Oliver—Rural Rt. 1—Box 123—Orrville
Boreman, C. G.—Rt. 1—Burbank
Carroll, J. C.—438 Pearl St.—Wooster
Carter, Louie—The Wooster Lumber Company—Wooster
Curry, The D. C. Lumber Company—Attn: D. M. Martin—
Wooster
Cutright, Dr. Eva—Wooster
Dean, Forest W.—Ohio Agricultural Experiment Station—
Wooster
Diller, Dr. O. D.—Ohio Agricultural Experiment Station—
Wooster
Dush, Robert—Soil Conservation Service—Post Office
Building—Wooster
Frye, Walter—616 Secrest Road—Wooster
Gaethke, Frank N. RFD 2—West Salem
Galehouse, D. W.—Box 34—Marshallville
Harry, Scott G.—629 North Buckeye St.—Wooster
Harter, Bert—Herbert Farm—Doylestown
Hofstetter, Orran—RFD 2—Orrville
Hoy, C. R.—Hoy Veneer—Lumber and Stave—Wooster
Izaak Walton Memorial Forest—219 Pearl St.—Wooster—
Att: George McClarran
Kurzen, Alfred J.—RFD 2—Dalton
Lehman, David A.—Rt. 2—Dalton
McSweeney, John—531 North Market St.—Wooster
Meter, James W.—Consulting Forester—Rt. 6—Wooster
Miller, M. H.—Rt. 6—Wooster
Muckley, Harry R.—RD 3—Wooster
National Bank of Orrville—Attn: D. Edward Seas, Pre-
sident—Orrville
Ohio Boxboard Company—Attn: J. C. Morris, Vice Pre-
sident—Rittman
Pryor, F. H.—Fredericksburg
Schaffter, Marie S.—356 North Market St.—Wooster
Schmid, John J.—326 North Vine St.—Orrville
Sherck, Ed—RFD 3—Wooster
Taylor, A. E.—Box 205—Wooster
Tilford, Dr. Paul E.—P. O. Box 426—Wooster
Wayne County National Bank—Attn: Martha B. Yoder—
Wooster

WILLIAMS COUNTY

(3 Members)

Bretthauer, Ernest W.—RFD 2—Stryker
Citizens National Bank of Bryan—Bryan
Pelts Lumber Company—Attn: D. W. Pelts—Peoneer

WOOD COUNTY

(6 Members)

Carter, Ernest W.—Rural Rt. 2—Perrysburg
Easton, Mrs. Marian R.—East River Road—Perrysburg
Hayner, Elmer V.—Rt. 2—Perrysburg

Huffman, M. Z.—1032 Elm—Perrysburg
Rowley, Clyde—418 Forest Drive—Rossford
The Standard Oil Company (Ohio)—Attn: Sam T. Briggs
—Rt. 1—North Baltimore

WYANDOT COUNTY

(3 Members)

Adams, Claude C.—Rt. 3—Sycamore
Evans Lumber Company—Upper Sandusky
Peoples Bank Company—Carey

OUT OF STATE

(69 Members)

Ackerman, Charles E.—Box 336—Avon Park, Florida
Acme Veneer and Lumber Company—Attn: James W.
Brown—Lawrenceburg, Indiana
Anderson, John I.—District Manager—American Forest
Products Industries, Inc.—1401 Sixth Ave.—Hunting-
ton, West Virginia
Atlantic Lumber Company, The—1055 Seneca St.—
Buffalo, New York—Attn: Earl E. Statler
Barger, Mrs. Floyd—22 Roosevelt St.—Garden City,
New York
Bechtol, Paul T.—Box 594—Rt. 3—Albany, Georgia
Bruner, E. Murray—Box 665—Lenoir, North Carolina
Capwell, Clare L.—215 West Columbus Ave.—Corry,
Pennsylvania
Chesapeake and Ohio Railway Company, The—Attn: D.
C. Teal, Superintendent Water Supply—Richmond,
Virginia
Chester, Dr. K. S.—Alton Boxboard Company—Alton,
Illinois
Dambach, W. W.—Fombell, Pennsylvania
Davich, Dr. T. B.—Tidewater Field Station—Holland,
Virginia
Dible, Sam, Sam Dible Nursery—R. D. 3—Shelockta,
Pennsylvania
Dowd, Oscar J.—Paw Paw, Michigan
East, Liewis P., Manager—Agricultural Development—
Pennsylvania Railroad—Richmond, Indiana
Eccles Nurseries—Rimersburg, Pennsylvania
Faurote, Herman—Faurote Brothers Farms—RFD 4—
Decatur, Indiana
Field, Alan—Northland Nurseries Ltd.—Port Sydney,
Ontario, Canada
Gaylord Container Corporation—Bogalussa, Louisiana—
Attn: Vertress Young, Executive Vice President
General Motors Corporation—3044 West Grand Boule-
vard—Detroit 2, Michigan—Attn: John J. Cronin,
Vice President
Greeley, A. W.—Regional Forester—U. S. Forest Service
—623 North Second—Milwaukee, Wisconsin
Hall, Albert G.—810 Eighteenth St. N. W.—Washington,
D. C.
Harner, Fred L.—501 Jefferson—Lincoln Park—Reading,
Pennsylvania
Hewetson, Mrs. T. A.—Box 284—Mason, West Virginia
Hill Brothers Veneer Company, Inc.—Attn: George
Demuth—Edinburg, Indiana
Hofert, Alvin H.—J. Hofert Company—1726 East Carson
St.—Pittsburgh 3, Pennsylvania
Hoosier Veneer Company—Attn: J. C. Daugherty—3321
Massachusetts Ave.—Indianapolis, Indiana

Hutchinson, Henry G.—186 Elm St.—Thomaston, Connecticut
 Jeffers, J. W.—U. S. Naval Station—Key West, Florida
 Jolliffe, Glenn A.—Knob Fork, West Virginia
 Keithly, R. P.—Industrial and Agricultural Agent—Norfolk and Western Railway Company—Roanoke, Virginia
 Kenney, Millard W.—109 16th St.—Paris, Kentucky
 Kinsey, Mrs. Mary M.—R. D. 5—Rugby Road—Hendersonville, North Carolina
 Kitchin, H. G.—President—Kitchin and Son, Inc.—103-5 Wayne Building—Richmond, Indiana
 Krumpeck, Herbert—Michigreen Nursery—Grand Haven, Michigan
 Kuenzel, John G.—4913 Tuckerman St.—Riverdale, Maryland
 Long, Lewis O.—Suncrest Evergreen Nurseries—Homer City, Pennsylvania
 Lowther, H. A.—Harry A. Lowther Company—P. O. Box 1412—Joliet, Illinois
 Marietta Electric Company—Attn: Don Hollen—Fairmont, West Virginia
 McMasters, William C.—4110 Fithaven Drive—Chattanooga, Tennessee
 Mendenhall, Howard—Manager, Rend Lake Conservancy District—610 Wood Building—Benton, Illinois
 Mitchell Veneer Corporation—Attn: Curtis Cochran, President—P. O. Box 30—Greensburg, Indiana
 Nelson, Raymond—Airport Road—DuBois, Pennsylvania
 Pallister, John C.—American Museum of Natural History—79th and Central Park West—New York, New York
 Patton, Fre—457 North Jefferson—La Grange, Texas
 Pettijohn, J. F.—Department of Geology—The John Hopkins University—Baltimore 18, Maryland
 Pugh, Ross—West Patriot St.—Somerset, Pennsylvania
 Rengenhardt, Walter—7231 Enselia—La Jolla, California
 Rosshacher, R. H.—22 First Ave.—Corry, Pennsylvania
 Schnur, G. Luther—704 Lowich Building—2026 Saint Charles Ave.—New Orleans, Louisiana
 Schory, Elbert A.—P. O. Box 1468—Fort Myers, Florida
 Schramling, T. E. Manufacturing Company—Market St.—Columbus, Pennsylvania
 Schramm, W. O.—2435 Henry St.—Alton, Illinois
 Sears, Dr. Paul B.—Conservation Program—Yale University—New Haven, Connecticut
 Serials Department—General Library—University of California—Berkeley, California
 Standard Oil Company (Ohio), The—Attn: F. G. Brown—Sohio Petroleum Company—Latonia Refinery—P. O. Box 312—Covington, Kentucky
 Stem, Chester B., Inc.—Attn: Chester B. Stem—New Albany, Indiana
 Stewart, John W.—Yole Tree Farms—Akeley, Pennsylvania
 Streams, Silas C.—P. O. Box 287—Indiana, Pennsylvania
 Thomson, Peter and Sons, Ltd.—Attn: J. T. Somerville, Forester Kearney—Ontario, Canada
 Van Fossan, Judy Ernest H.—2601 Woodley Pl. N. W.—Washington 8, D. C.
 Walker, Carl F.—1016 Cherry Ave.—Long Beach, California
 Wassam, C. E., Superintendent—Pikes Peak Nurseries—P. O. Box 670—Indiana, Pennsylvania
 Weygandt, C. A.—5621 26th St.—Bradenton, Florida
 White, Ray M.—Secretary to Senator Lausche—Senate Office Building—Washington, D. C.
 Wieland, John—605 Earlston Road—Kenilworth, Illinois
 Yeater, Ford—Huntington, Indiana
 Zabkar, John—Steel-Bilt Construction Company—Box 309—Carroll Ave.—Bridgeville, Pennsylvania



No matter how large or how small your printing job may be, Lawhead Press is equipped to give you the best in letterpress or lithographic printing, at a reasonable price. Modern methods increase quality while speeding up production, thereby saving the customer money.

LAWHEAD PRESS

900 EAST STATE STREET

ATHENS, OHIO

Visit the new home of Lawhead Press at 900 East State Street and see how its up-to-date printing methods can be of service to you.

SEEING IS BELIEVING!

INTERNATIONAL POWER

spells PROFIT

from the forests



Rish

Sold and Serviced by
EQUIPMENT COMPANY

Serving Ohio from
8 strategic locations

COLUMBUS
3131 Beulah Road

DAYTON
2420 Springboro Pike

PORTSMOUTH
North on U. S. 23

CINCINNATI
Dalton Ave. at Union Terminal

TOLEDO
101 N. Westwood Ave.

Rely On Rish

CLEVELAND
9255 Brookpark Road

YOUNGSTOWN
205 E. Indianola Ave.

PARKERSBURG, W. VA.
140 Nineteenth St.

PAPER BY CHAMPION

depends upon people . . . and pulpwood

The men and women of Champion feel a basic obligation to America and its forests and accept as a year-round assignment the responsibility to help conserve and perpetuate this important natural resource. An active forestry program includes cooperation with local, state, and federal agencies.

THE CHAMPION PAPER AND FIBRE COMPANY

General Office: Hamilton, Ohio

MILLS AT HAMILTON, OHIO • CANTON, N. C. • PASADENA, TEXAS

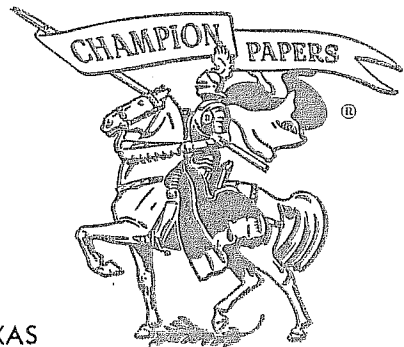



BLUE
JET[®]
CHAIN

Best in its field

Manufactured to closer tolerances under rigid inspection, the new "43 series" (7/16 pitch) BlueJet saw chains are the fastest cutting, smoothest running chain on the market today. This new series gives you the advantages of these manufacturing extras:

- Precision-ground *uniform* routers hold a keen edge longer.
- Side link and router bar-riding surfaces are *shaved* to assure absolute flatness, give better wear to both chain and bar.
- Guide link rivet holes are machine *reamed* to provide greater bearing surface, resulting in longer chain life.
- Side link and router rivet holes are *countersunk* to eliminate chain stretch and sloppiness.



BlueJet Corporation
Hopedale, Mass.

United Welding
 RFD #1
 Wellington, Ohio

Karl Kuemmerling, Inc.
 4536 Lincoln Way, East
 Massillon, Ohio

Fitzwater Tree Service
 Box 255
 Greenville, Ohio

Ti-Master Inc.
 372 Dublin Avenue
 Columbus, Ohio



Penfield GUIDE BARS

You get more with a Penfield Wear-Tough Guide Bar because:

- Stands more torque and load without taking a permanent "set".
- Scientifically developed to provide the utmost in cutting efficiency and bar life.
- Uniform groove width.
- Uniform rail thickness.
- Made from the finest materials selected for maximum wear, strength and flexibility.

**A Bar
For Every
Chain Saw**

**Penfield Saw Works, Inc.
BlueJet Corporation
Hopedale, Mass.**

Fitzwater Tree Service
Box 255
Greenville, Ohio

Ti-Master Inc.
372 Dublin Avenue
Columbus, Ohio

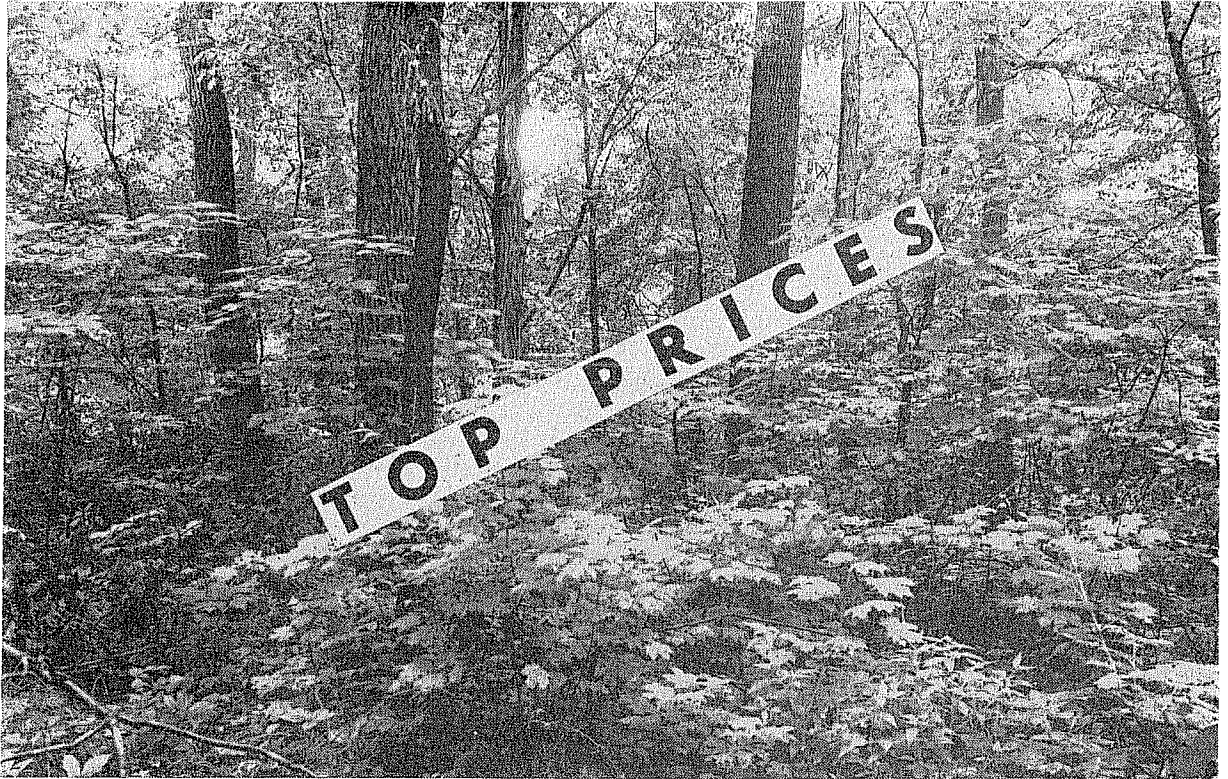

The Farinacci Lumber Company
Manufacturers of Hardwood Lumber

Top Prices for Standing Timber

DON FARINACCI
President

Phone Chardon 5-2146
Chardon, Ohio

PIERSON - HOLLOWELL COMPANY, INC.

630 North College Avenue
Indianapolis 4, Indiana

MANUFACTURERS OF QUALITY FACE
VENEERS AND HARDWOOD LUMBER

WALNUT AND WHITE OAK LOGS PURCHASED THROUGHOUT OHIO
AND NEIGHBORING STATES

Mill and buying office at Lawrenceburg, Indiana, Phone 246
Log concentration yard at Thurston, Ohio

The John Deere "420" Crawler

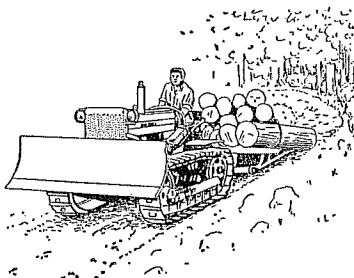

The money you invest in a JOHN DEERE
"420" CRAWLER TRACTOR is returned:

- ... IN WORK ACCOMPLISHED
- ... FUEL AND OIL SAVINGS
- ... LOW-COST MAINTENANCE
- ... OPERATOR COMFORT

ASK THE MEN WHO USE THESE VERSATILE, 30-HORSE POWER CRAWLERS

Write for free INDUSTRIAL EQUIPMENT folder

ASK ABOUT THE JOHN DEERE CREDIT PLAN

JOHN DEERE

INDUSTRIAL DIVISION

1573 Olentangy River Road

Columbus 8, Ohio



6

HORSE POWER

two new Homelite Power Twins

The **EZ 6**

DIRECT DRIVE CHAIN SAW

Fastest-cutting direct-drive chain saw made, the 6-horsepower of the EZ-6 makes quick work of trees up to 5 feet in diameter. Famous Floating Power and a light 19 pounds make the EZ-6 easiest of all to handle. Ideal for clearing building sites, repairing storm damage, maintaining rights-of-way.

Power to make either full or part-time cutting profitable.

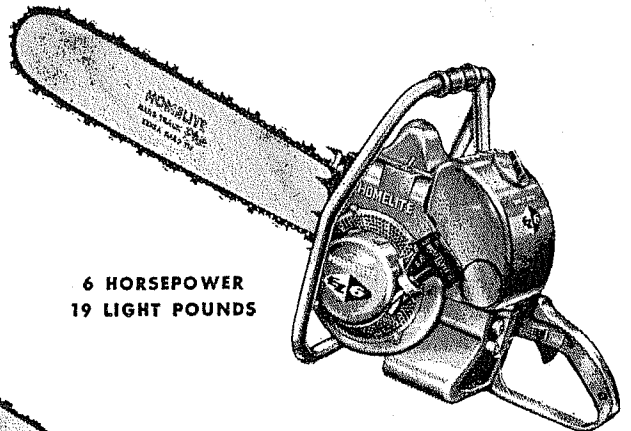

**6 HORSEPOWER
19 LIGHT POUNDS**

The **6 22**

GEAR DRIVE CHAIN SAW

Most versatile chain saw you can own, the 6-horsepower, 22-pound 6-22 does everything. Brings down big trees, up to 7 feet in diameter. Built to rugged professional standards, the smooth-operating 6-22 stands up under the grind . . . day in and day out. Money-saving attachments convert the 6-22 in seconds to plunge-cut bow, brush-cutter or clearing attachment. Does any woodcutting job for contractors, road builders, utilities, tree surgeons, park commissions.

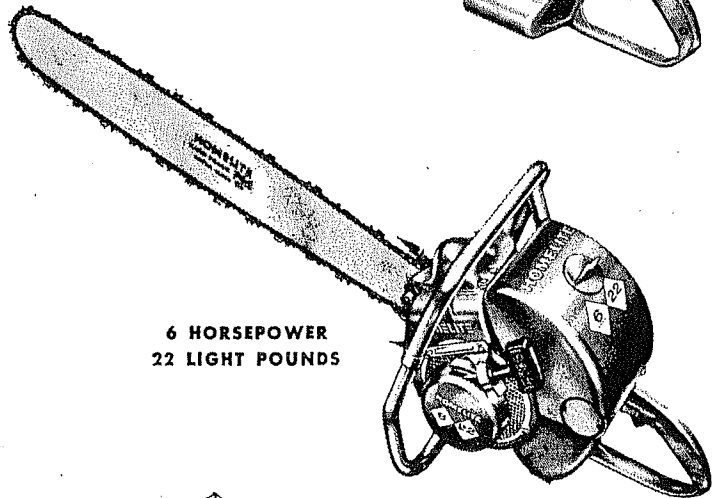

**6 HORSEPOWER
22 LIGHT POUNDS**



HOMELITE

a division of Textron Inc.
PORT CHESTER, NEW YORK

Homelite Builds and Sells More Chain Saws than any Other Company in the World

Manufacturers of Carryable Pumps • Generators • Blowers • Chain Saws

We borrow from the present...
repay the future with interest

We need coal to supply our progressive area with electricity. Sometimes, to reach this coal that lies near the surface, we must remove trees.

We like to think we're only "borrowing" trees. We replant scientifically, more abundantly than Nature. Thus we serve the immediate vast needs for electricity and provide healthy trees for future generations.

Conservation and reforestation are vital parts of our policy of service to Ohio's most progressive area.

the **ELECTRIC** CO.
COLUMBUS AND SOUTHERN OHIO ELECTRIC COMPANY

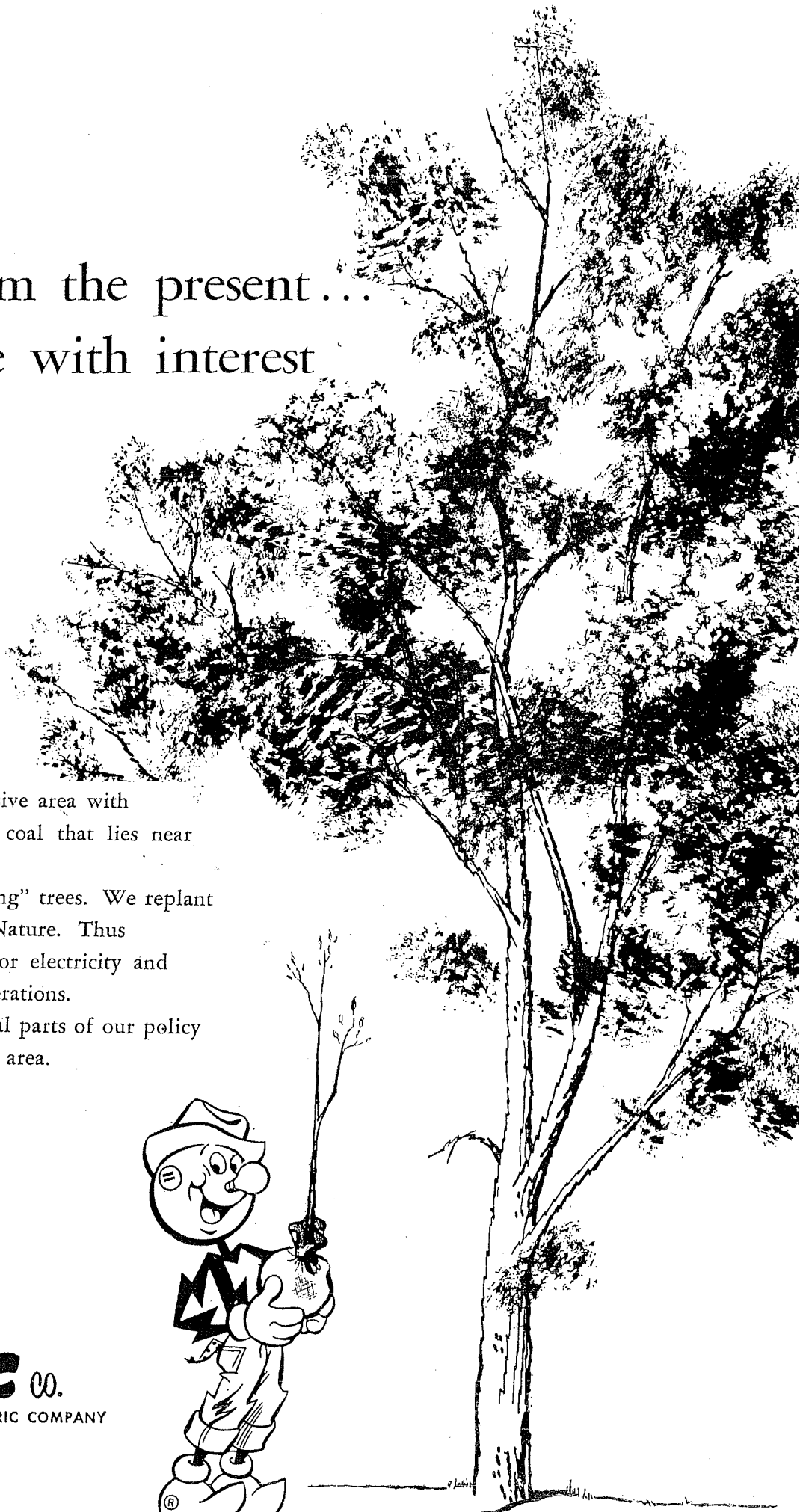
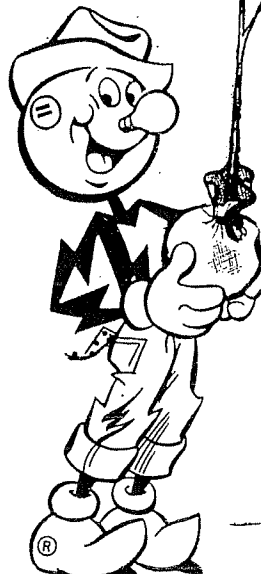

How to be happy though Harried . . .

Wise businessmen have found that expert design and illustration make the BIG difference in sales results. Busy businessmen rely on Columbus Art, Inc. to solve creative problems quickly and effeciently. When next you have a folder, letterhead, annual report or catalog to produce, call Columbus Art. Our counsellors are expert in all phases of graphic arts production.

COLUMBUS ART, Incorporated

480 HUTTON PLACE

COLUMBUS, OHIO

CAPITAL 1-7519

Need Quality Photocopies or Photostats in a Hurry?

For the first copies or stats, call Copystat, Inc. Prompt pickup and delivery service coupled with the finest equipment. Faithful reproduction of any subject.

COPYSTAT, Inc.

480 HUTTON PLACE
COLUMBUS, OHIO
CApital 1-0547

A. C. Miller Company

DELAWARE, OHIO

TEL: 2-4931

Cash Buyers Of Ash Logs And Stumpage

Sound Forest Management on the part of the Tree Farmer goes hand in hand with Sound Forest Practice on the part of the operator. We salute the Tree Farm program and the Timber Industry program of the Ohio Forestry Association. We are proud to be members.

Our Buyers

LUCK WILLIAMS

Delaware 3-2123

ART TOMPKINS, Manager

Delaware 2-6541



The Trademark known and respected the world over for full and dependable power in every use. Stop at our display, at our branch or at one of our many dealers. We'll be happy to assist you in solving your power requirements.

MINNEAPOLIS MOLINE
 1000 KINNEAR RD. HU 6-2417
 COLUMBUS

LOMBARD'S NEW
DIRECT DRIVE
CHAIN SAW

BUILT FOR THE SPEED AGE!
CUTS MORE
FASTER, FOR
GREATER PROFITS

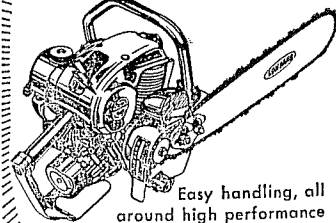

Easy handling, all around high performance — Lombard dependability. Available in float or diaphragm carburetor models.

Congratulations to the Paul Bunyan Forestry Exposition

LOMBARD
CHAIN SAWS

distributed by:

M. A. PETTY SUPPLY
 483 East Schreyer
 Columbus 14, Ohio

Your Headquarters for
Forestry Supplies



Forestry Suppliers, Inc. is in business to supply you with tools, equipment or services. Our inventory of specialized forestry equipment is the largest in the world. You can get what you want from Forestry Suppliers—quickly. Would'nt you like to have your own compass, diameter tape, increment borer, tally book or other personal use item? You can get them all from Forestry Suppliers, Inc. Remember we are always as close as your nearest mailbox.

Box 8305 Battlefield Station
 Jackson, Mississippi

"We supply forestry— goods and services"

THE DON McALISTER
CAMERA CO.

Photographic Equipment & Supplies

Our 26th Year

AMATEUR — COMMERCIAL — GRAPHIC ARTS

Industrial — Professional

EASTMAN VERIFAX OFFICE COPY EQUIPMENT

RETAIL DEPARTMENT, CA 4-8686
 COMMERCIAL DEPARTMENT, CA 4-3257

73 E. State St.
 Columbus 15, Ohio

Planting For The Future

The Ohio Reclamation Association, an organization representing the surface mining operators (coal, gravel, clay, limestone, etc.), was organized July 31, 1945. Its primary purpose then and now is to advise its members on the land reclamation activities affecting their operations and to service its members in those reclamation activities as directed. Its primary services to its members include: land and water reclamation service; aerial mapping; land and water use studies; grading recommendations; planting and seeding, fish stocking; and land management.

During the twelve years, the Association has participated in many activities which have tended to strengthen the State's basic economic structure: (1) The development of species adaptation tests in order to find the best combination of species to plant. This has been in cooperation with the Central States Forest Experiment Station since 1945. (2) Sponsorship of agronomic and horticultural research on strip mine lands through cooperative agreement with the Ohio Agricultural Experiment Station. (3) Cooperation in the sponsorship of research in prevention of acid mine water pollution by Mellon Institute of Industrial Research. (4) Sponsorship of research in wildlife on strip mine lands through grants to Ohio State University.

During the twelve years, its principal function has been the revegetation of strip mine lands for its member operators. The following is a capitulation of the activity in this field:

OFFICIAL PLANTING FIGURES

Year	Trees Planted	Run. Total	Acres Planted	Run. Total	Acres Seeded	Run. Total	Run. Total Acres	Yearly Total Acres
Ohio Reclamation Association and Members								
1946	1,330,000		1,494		1,000		2,494	2,494
1947	1,154,875	2,484,875	1,298	2,792	1,000	2,000	4,792	2,298
1948	865,000	3,349,875	972	3,764	2,000	4,000	7,754	2,972
1949	1,313,000	4,662,875	1,475	5,239	1,852	5,852	11,081	3,327
1950	1,166,000	5,828,875	1,310	6,549	1,315	7,167	13,706	2,625
1951	1,642,800	7,471,675	1,776	8,325	1,441	8,608	16,923	3,217
1952	1,971,460	9,443,135	2,195	10,520	1,926	10,534	21,044	4,121
1953	2,295,157	11,728,292	2,550	13,070	1,877	12,411	25,471	4,427
1954	2,237,850	13,976,142	2,514	15,584	2,000	14,411	29,995	4,514
1955	2,341,565	16,317,707	2,925	18,509	724	15,135	33,644	3,649
1956	2,701,182	19,018,889	3,055	21,564	952	16,087	37,651	4,007
1957	2,447,454	21,466,343	2,700	24,264	265	16,352	40,616	2,965

"The Association members and its staff have been very cooperative in many conservation projects and Ohio's economy will be strengthened as a result of efforts in this direction."—
William Laybourne



Ohio Reclamation Association
First National Bank Building
Cadiz, Ohio
Cadiz 570

LOOKING FOR A BETTER CHAIN SAW?

Try a

POULAN

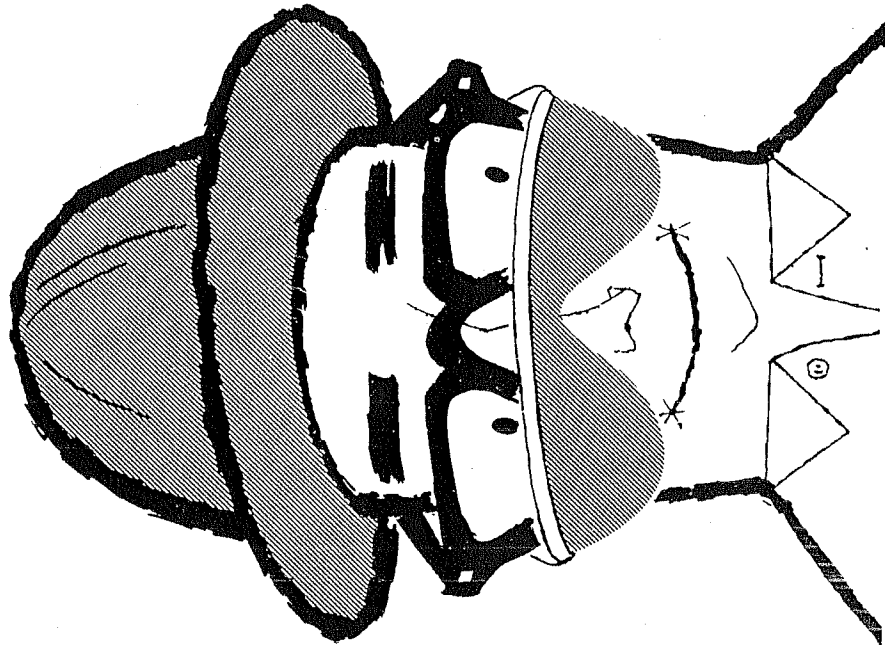

* LIGHTWEIGHT * FASTCUTTING * PRECISION - BUILT

Poulan 'F' model gear drive is lightweight, fast cutting and precision built. Balanced action... easier servicing through-out. Runs smoother, lasts longer and cuts more wood per dollar spent.

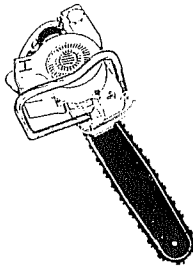
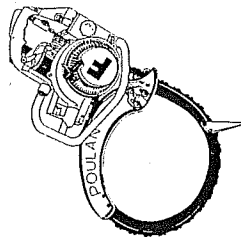

Poulan 'H' model direct drive weighs only 25 pounds with 18-inch straight guide and chain. Powerful motor drives the chain fast enough for smooth self-feeding action in the cut... making a man's job easier!

SOME TERRITORIES STILL OPEN - WRITE FOR INFORMATION

POULAN CHAIN SAWS

5320 GREENWOOD RD. - PHONE 6-9753 - P. O. BOX 9066 - SHREVEPORT, LA.

"Pros" Go For The Chain Marked "O"...



OREGON[®]

Chipper Chain

"I have used OREGON Chain since 1951. I've worked the Ponderosa Pine forests in Northern Arizona to the hardwood forests of the Arkansas Ozarks. I find OREGON Chain *unequalled* under all cutting conditions."

—WM. B. HUCKABA, Timber Contractor



Gives Any Saw Extra "GO!" No matter what kind of timber you cut, no matter what kind of saw you use, OREGON Chipper Chain will give your saw that extra "GO" that helps to *make* money. It's the number one choice of professional timber cutters everywhere.

OREGON Chipper Chain is the easiest chain to file *right*. It cuts fast and smooth—without grabbing or jerking. It's made of top grade steel, hardened and chrome plated for long, long life. When you put an OREGON chain on your saw, you can be sure it's built right, will perform right and it's backed right by the industry's strongest guarantee. OREGON[®]-IZE your saw with OREGON Chipper Chain.

Look For "OREGON" On Every Cutter...
The Big "O" On Every Package

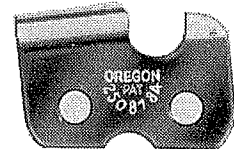

© Copyright 1957 by

OMARK Industries, Inc.

OREGON SAW CHAIN DIVISION

9701 S. E. McLoughlin Blvd. • Portland 22, Oregon



NOW! FOR THE FIRST TIME HIGH-CAPACITY GAS TRUCKS WITH YALE QUALITY



15,000 TO 20,000 LBS.

FEATURING:

WIDE-ANGLE VISION

Channels are wide-spaced, nested to reduce frontal obstruction—hoisting cylinders are placed alongside channels—lifting chains are widely separated, out of arc of vision. Driver gets 300% more forward visibility.

GREATER STABILITY

Low center of gravity—widely-spaced lifting chains and side-thrust rollers for extra stability. Large-size, high-flotation tires for good traction.

FAST CYCLE OPERATION

New Yale High-Capacity Gas Trucks lift full loads at 60 feet per minute. Fast, controlled lowering. You get a fast round trip—more cycles in any work period.

Check these Yale engineering features—built into new Yale High-Capacity Gas Trucks as standard:

- I-beam side members in frame for extra strength.
- Channels mounted on ball-bearing rollers to reduce friction and wear.
- Gear shift lever, plus hoist, tilt and attachment lever at right side of driver. Directional control lever conveniently located on steering column.

New Yale High-Capacity Gas Trucks are available with Fluid Coupling or standard transmission.

The Yale & Towne Mfg. Co.
1118 Sycamore St.
Cincinnati 10, Ohio
Phone: DUnbar 1-7300-1-2

The Yale & Towne Mfg. Co.
375 West Mound St.
Columbus 15, Ohio
Phons: CApital 1-4221

The Yale & Towne Mfg. Co.
3560 East 93rd St.
Cleveland 5, Ohio
Phone: VULcon 3-6767

The Yale & Towne Mfg. Co.
5845 Centre Ave.
Pittsburgh 6, Pennsylvania
Phone: EMerson 1-2500

Baker Equipment Engineer-
ing Co., Inc.
404 Morris St.
Charleston, West Virginia
Phone: 2-0178 and 2-0179



REAL MEN

prefer

HOFFCO Chain Saws

Yes, many Real He-Men (Professional Loggers), such as Mr. "Cutsmore" Wood, shown above... prefer power-packed... "Rarin' to go," HOFFCO Chain Saws. For the name "HOFFCO," on a Chain Saw assures plenty of power, speed, durability, smooth-and-easy starts. Too, a HOFFCO gives "CUT ANYWHERE" performance, easy handling, smart design. Little wonder, then, that many Loggers say: "Yes, Sir! — HOFFCO builds a man's saw!

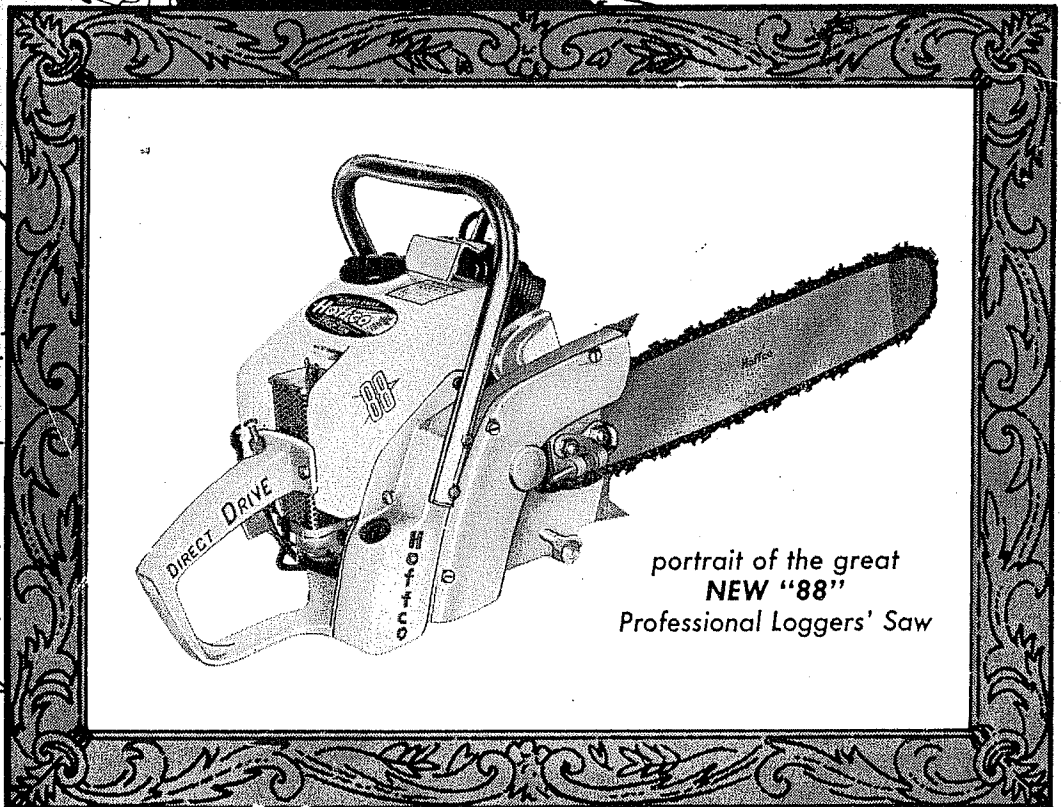

portrait of the great
NEW "88"
Professional Loggers' Saw

Hoffco, inc.

"First in the Field"
of PORTABLE POWER-CLEARING TOOLS

Richmond, Indiana

WRITE FOR FREE LOGGERS' "HARD-HAT" DECAL

And Gents, look for the REAL MAN in the woods with the loggers' Tattoo. The chances are that he's a satisfied HOFFCO owner.